



*Customer - Easifloor Main Contractor - McLaren End User - CRM Students*

---

#### CHALLENGE

---

Brunswick House is a superb new residential scheme of 251 bedrooms, incorporating a mixture of studios and cluster rooms. The scheme is designed to offer outstanding student accommodation for undergraduate, postgraduate and international students in the heart of Cambridge.

The client required stair nosings for 7 staircases meaning a total of 296 steps that would be durable enough for high traffic student usage. There was an additional design restraint in that the staircases would be made out of cast metal and therefore no mechanical fixings could be used.

---

**“ Quantum  
Floorings service  
is second to  
none. ”**

Contract Manager

---

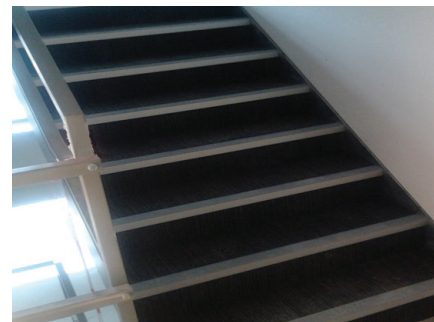

## SOLUTION

Specialist Flooring Contractor Easifloor requested a site visit from a Quantum Flooring ASM who consequently interpreted the precise specifications and proposed the use of the Q-Range as it fully met the needs of the architect, builder and contractor.

Using the unique QSMS measuring system all 296 steps were individually measured, cut and delivered and separate labelling also helped to speed up the on-site installation process.

The Q range has helped to create safe and stylish staircases that are in keeping with such a modern building.

QRHF1 was selected in Polar Grey to provide a single solid band of colour that visibly contrasted with the dark grey floor covering defining the step edge, thereby also providing a best practice Equality Act solution.



## PROJECT SPECIFICATION DETAILS

- » **Product:**  
Q Range QRHF1F
- » **Fixing:**  
Express Fit
- » **Infill Colour:**  
Polar Grey
- » Total of 7 cast metal staircases and 296 steps