

Devon & Somerset

Fire and Rescue Service

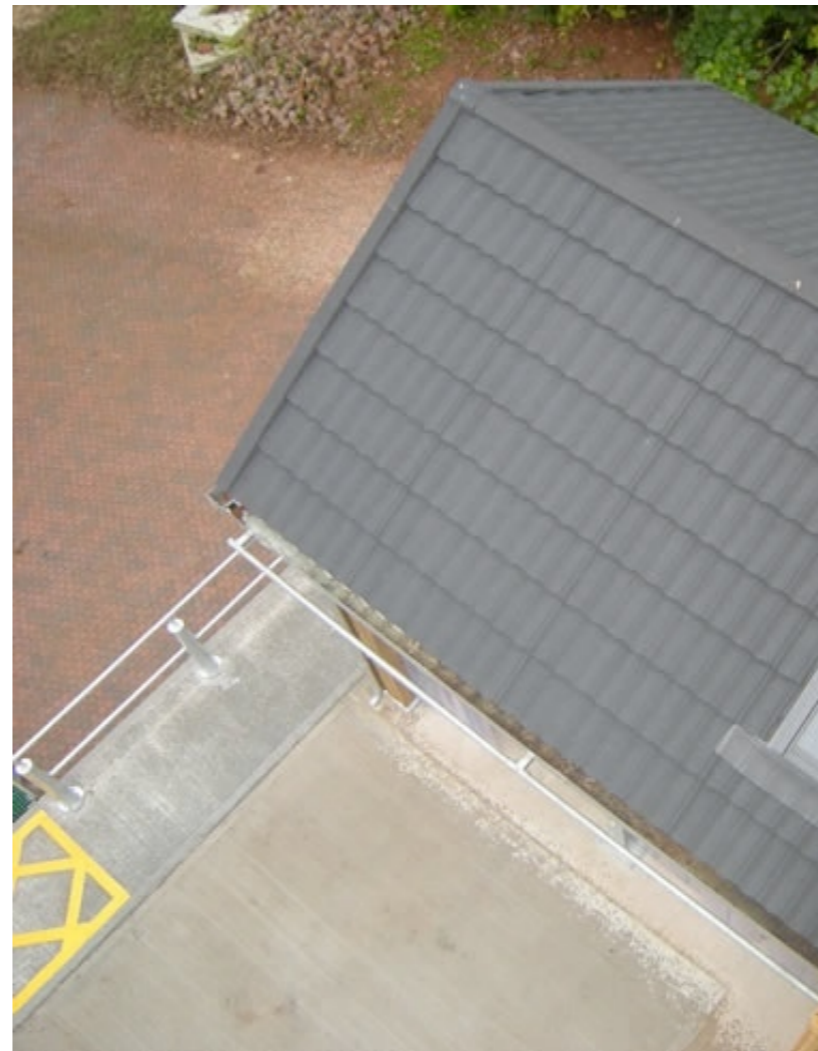



Gallery: The training tower at Exeter HQ



Metrotile Bond in Charcoal was chosen for this project.



KEY POINTS

1. Specified for projects by Devon & Somerset Fire Service frequently over a decade.
2. Metrotile chosen due to robustness under extreme duress from foot and equipment traffic.
3. Metrotile's stone coated finish provides excellent underfoot grip during training.
4. Metrotile can be found on seven different training sites in the Devon and Somerset area.

Metrotile Lightweight Steel Roofing has always been considered a versatile product, suitable for countless rooftop applications. Specifiers are often surprised by the many benefits Metrotile Lightweight Roofing has to offer, leading to Metrotile roofs appearing on a variety of interesting and occasionally niche projects. This trend continues, as Metrotile has been used for various fire station training buildings by Devon & Somerset Fire and Rescue Service.

Mark Tribble, the service's Project Surveyor, has chosen Metrotile for training construction roofs for nearly ten years. As Project Surveyor, Mr Tribble oversees the building of training facilities, seeking to make each suitable for as many training scenarios as possible. Mr Tribble states:

"We look at Metrotile in addition to alternative roofing products for specification on training buildings. Frequently chosen due to the robustness under extremely tough trafficking by personnel and equipment, Metrotile has become a popular choice for training roofs at Devon & Somerset Fire and Rescue Service"

Co-surveyor Richard Boxall is equally enthused by Metrotile:

"The Stone Coating provides excellent underfoot grip for the Firemen during training exercises"

The first Metrotile roof can be located at the STC (Service Training Centre) in Plympton on a live fire training and ladder drill building known as 'The Doll's House'. Metrotile roofs can also be found at six other stations including the Exeter HQ.

Gallery: 'The Doll's House' training facility at Exeter HQ



This building is used for live fire training and ladder drills.



Gallery: The training facilities at Bridgwater Fire Station



The training tower, located to the rear of Bridgwater Fire Station.



Gallery: Metrotile at Middlemoor Fire Station



The training tower at Middlemoor Fire Station.



External Links

Further Information and Contacts

Tap on the relevant boxes below to read further information at Metrotile.co.uk

BOND

SLATE

SHINGLE

ROMAN

ACCESSORIES

CERTIFICATIONS

CAD LIBRARY



Metrotile UK Ltd

Unit 3

Sheldon Business Park

Sheldon Corner

Chippenham

Wiltshire

SN14 0RQ

t: 01249 658514

e: sales@metrotile.co.uk

w: www.metrotile.co.uk

ISO9001
ISO14001

