

# **Manual för koppling av externt styrkort/ Manual for wiring of external PC board base**

## **SIReB1X**

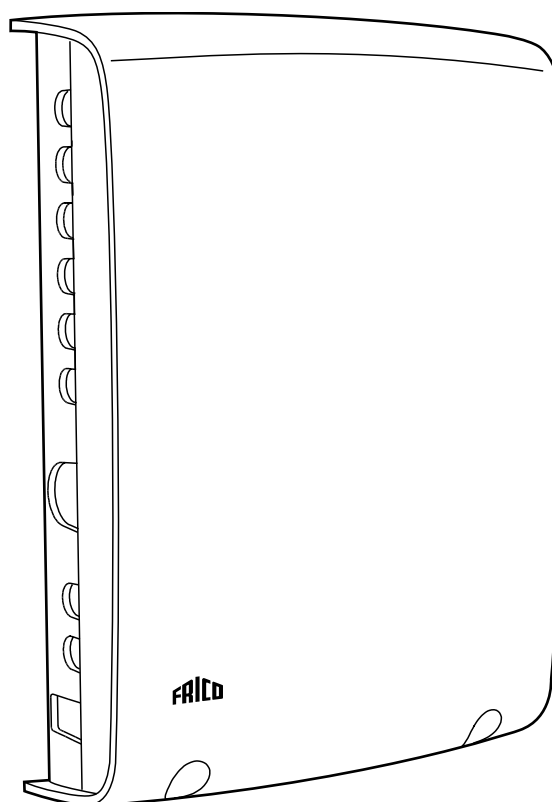

SE: Denna skrift är ett komplement till SIRe manualen vid inkoppling av externt styrkort

GB: This publication is a supplement to the SIRe manual when connecting a external PC board base

## Beståndsdelar/ Constituent parts

External SIReB1X

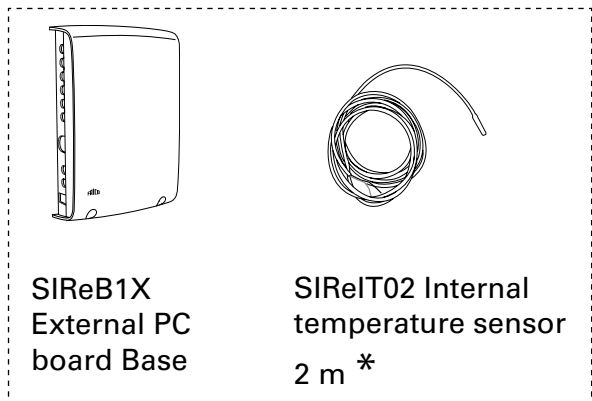

\* OBS! Den interna temperaturgivaren används ej i dessa applikationer.

\* Note! The internal temperature sensor is not used in these applications.

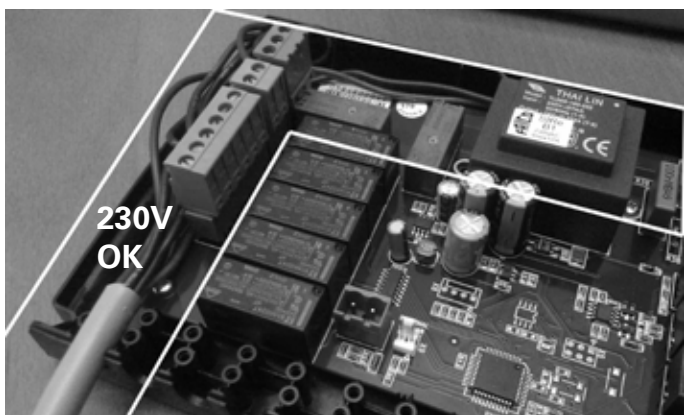

**230VAC kablage - undvik processor**  
**230VAC cabling - avoid processor**

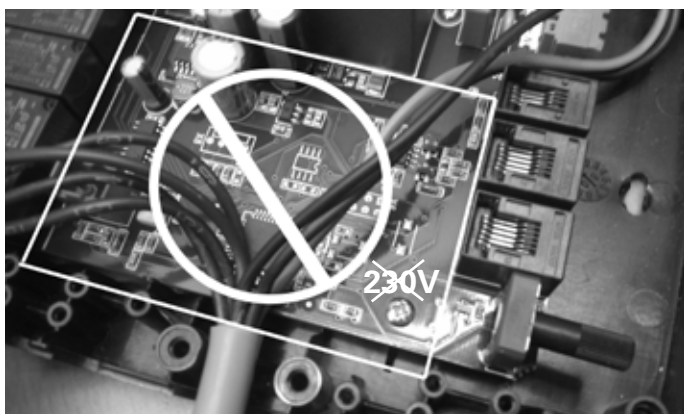

# Wiring diagram - AD/AR200 Electric

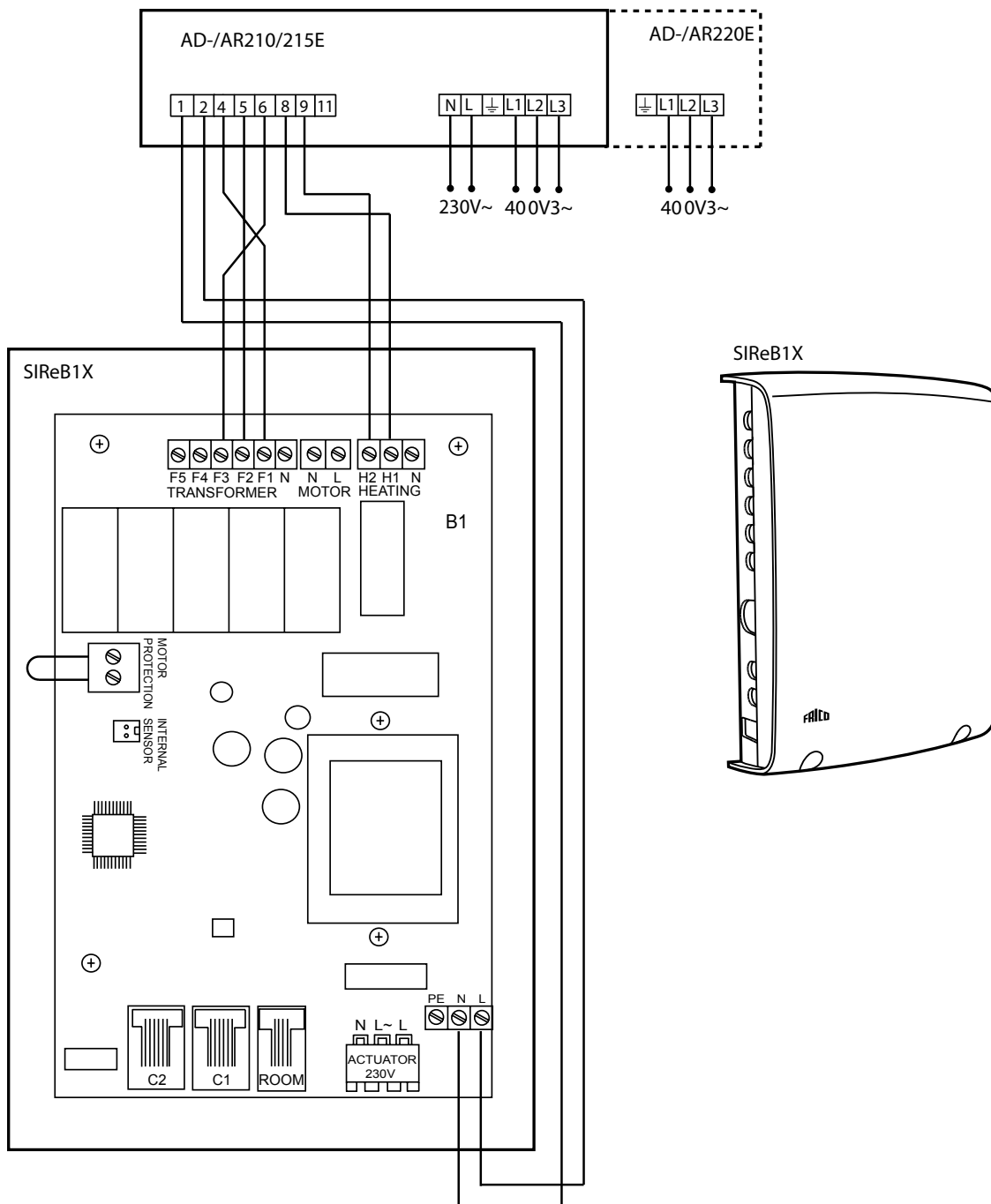

# Wiring diagram - AD/AR200Water

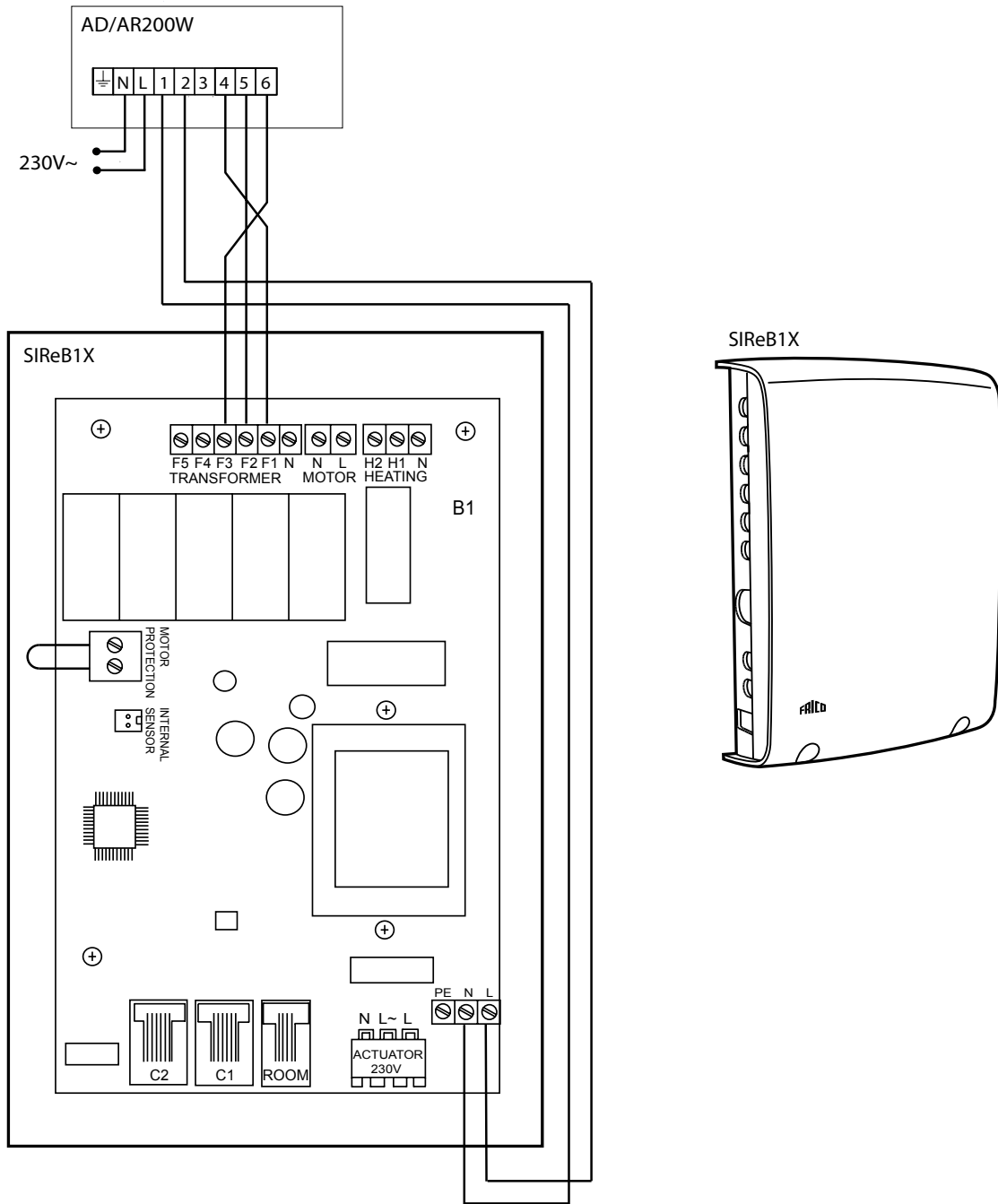

# Wiring diagram - AD300/400 Electric

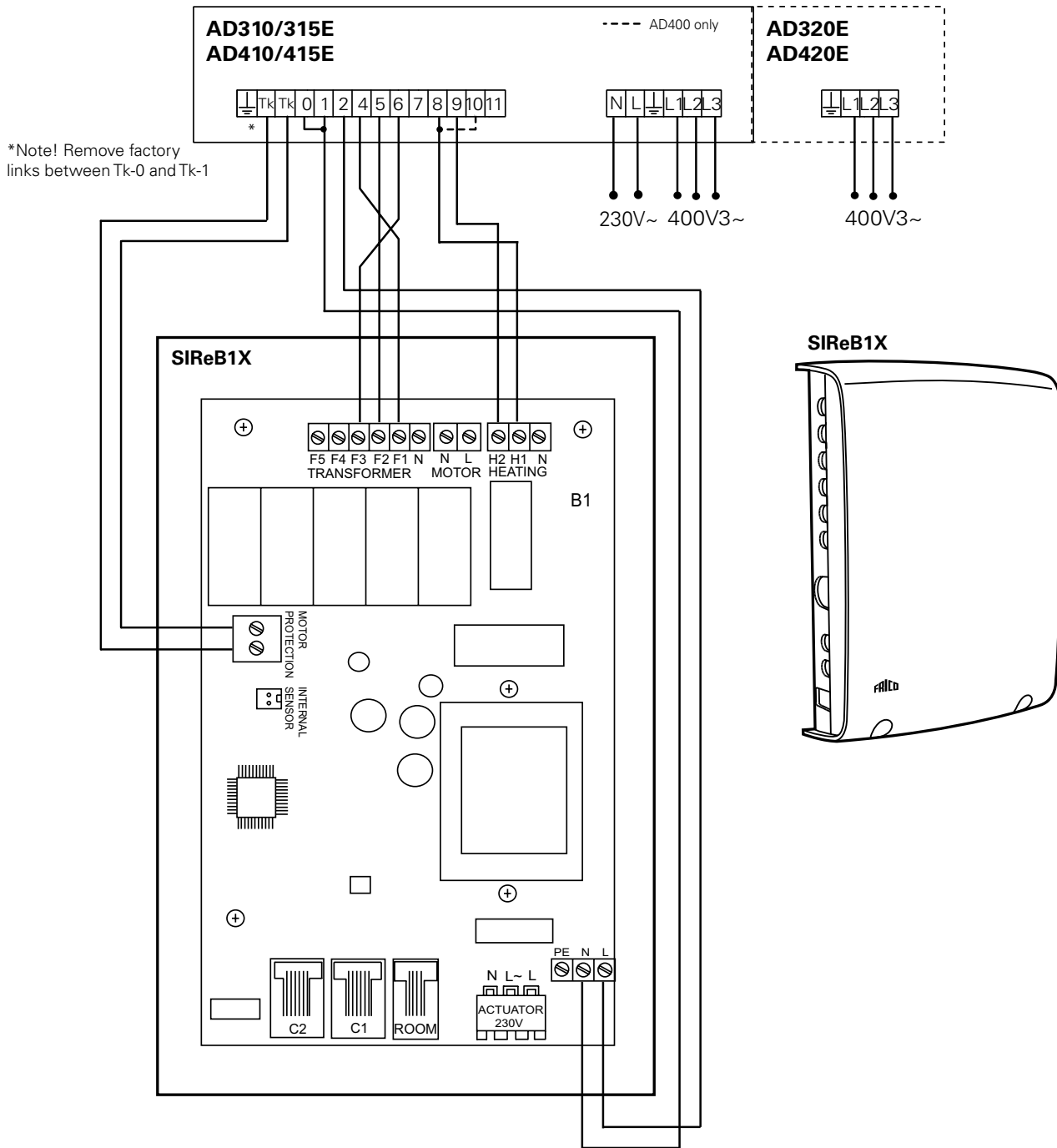

# Wiring diagram - AD300/400 Water

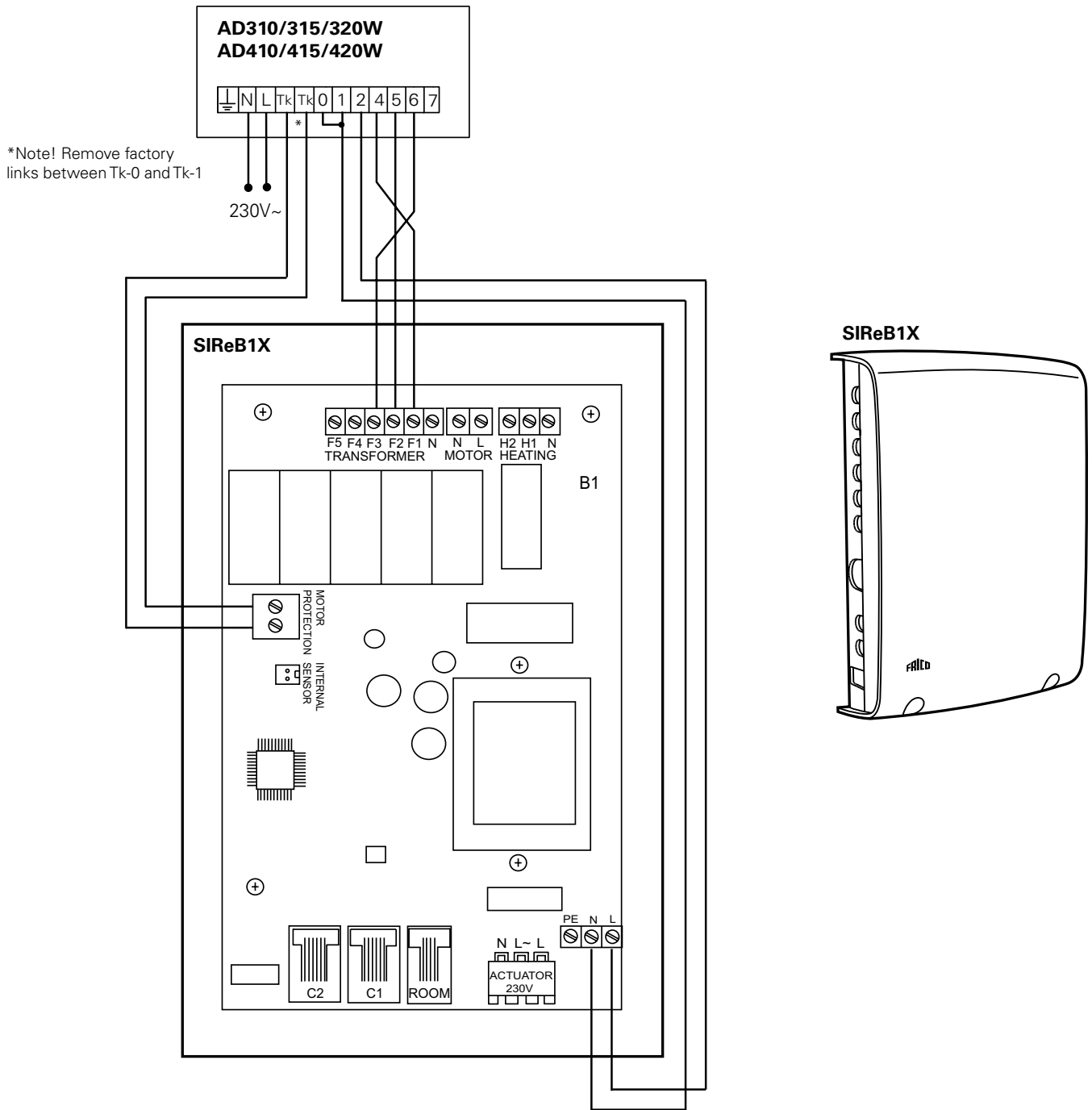



**Main office**

Frico AB  
Box 102  
SE-433 22 Partille  
Sweden

Tel: +46 31 336 86 00  
Fax: +46 31 26 28 25  
mailbox@frico.se  
www.frico.se

**For latest updated information and information  
about your local contact: [www.frico.se](http://www.frico.se)**