

Fordingbridge Plc  
Arundel Road  
Fontwell  
Arundel  
West Sussex  
BN18 0SD

Telephone: 01243 554455  
Fax: 01243 554433

info@fordingbridge.co.uk  
www.fordingbridge.co.uk

Registered Company No: 2450755

## Company Review

Fordingbridge plc is a progressive British company. We design and build inspiring and sustainable buildings and canopies for the non-domestic markets including education, retail and public sector.

The following information is included in this document

	Page
* General Information	1
* Work Information	2
* Organisation Chart	3

*Edward Way*

Edward Way  
Chairman

January 2015



## GENERAL INFORMATION

**Company Name** Fordingbridge plc

**Address** Arundel Road  
Fontwell  
Arundel  
West Sussex  
BN18 0SD  
United Kingdom

**Telephone** 01243 554455

**Facsimile** 01243 554433

**Email** info@fordingbridge.co.uk

**Website** www.fordingbridge.co.uk

**Company Number** 2450755

**Registered** 11/12/1989 Private Company, Limited

**Re-registered** 01/09/1999 Public Company, Limited

### Directors

Edward Way	Chairman
Tom Hall	Director
Tony Baxter	Finance Director
Stephen Toone	Managing Director

## WORK INFORMATION

<b>Type of Work</b>	Design, manufacture and installation of steel and timber framed buildings, specialising in curved roofs	
<b>Size of contracts</b>	Minimum £20,000 Maximum £2,000,000	
<b>Area of operation</b>	All areas of UK	
<b>No. of Direct employees</b>	21 Office 10 Factory	
<b>No. of Sub-contract employees</b>	30 Installation	
<b>Accreditation</b>	British Safety Council EXOR Constructionline CHAS ISO9001 SMAS Worksafe Contractor-SSIP	S0387077-BN180SD BF4878 70102 To verify tel 020 8545 3838 SP240392 25675
<b>Office / Design Facilities</b>	Microsoft Exchange Server 2008 Microsoft Windows 7, 8 - Vista and XP Microsoft Office 2007 - 13 Autocad 2014 Sketch Up 8 Strucad V12 Solidworks 2008 Advanced Steel 2014	
<b>Quality Assurance</b>	Steve Ford - Works Manager	
<b>Quality Monitoring</b>	Monitor Factory and Sites continuously.	

# FORDINGBRIDGE ORGANISATION CHART - 2015

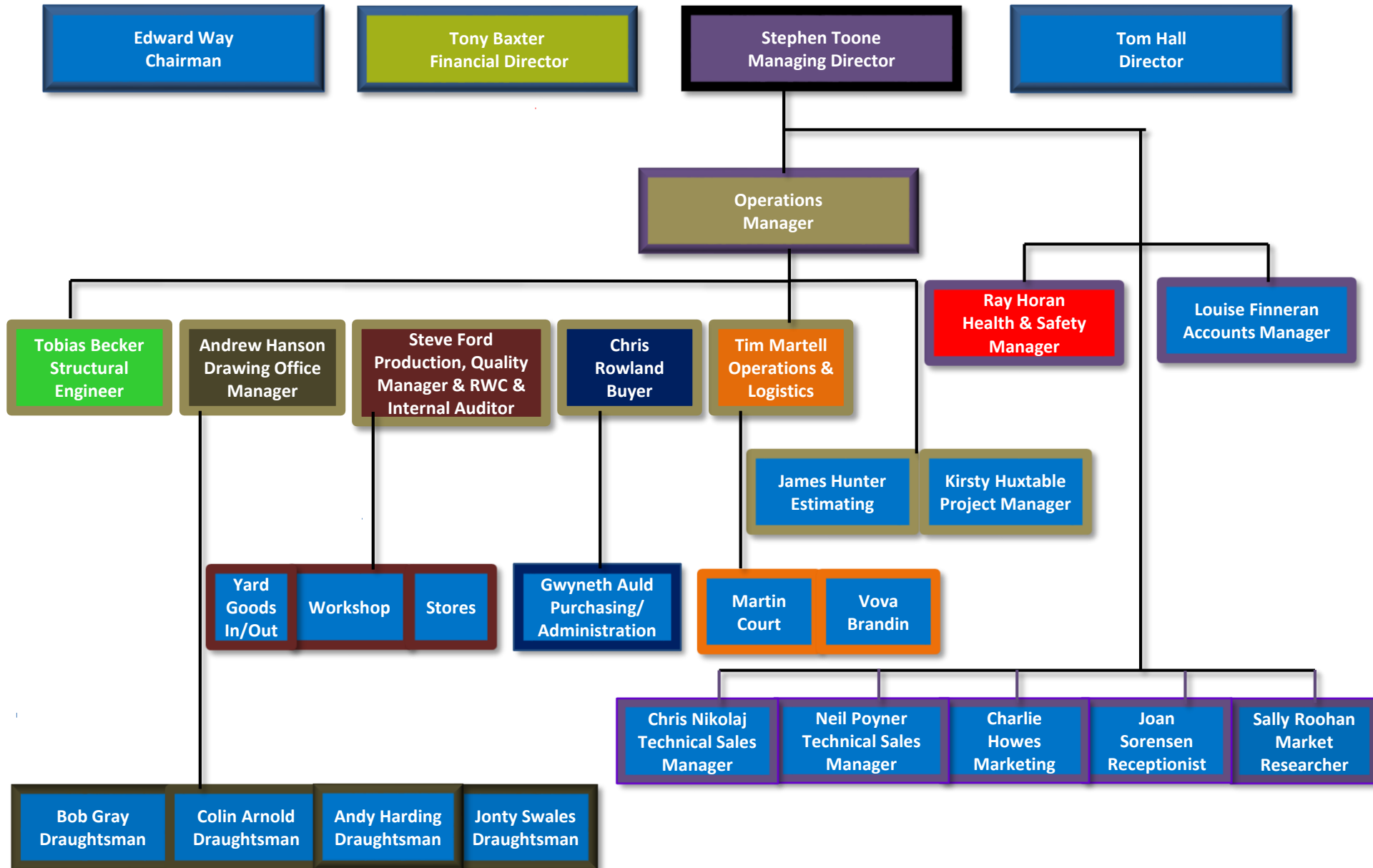

Document Name	Author	Date 1st Issue	Number	Date of Amend	Date Issued	No of Issue
ORGA	GA	28/01/2011	1	19/12/2014	19/12/14	21