

Harlequin Cubicle Range

WASHROOMS FOR ALL ENVIRONMENTS



from **creation to installation...**
you can rest assured

excelsior[®]
washrooms for all environments

Excelsior Panelling Systems | **Harlequin** Cubicle Range

Typical Layout

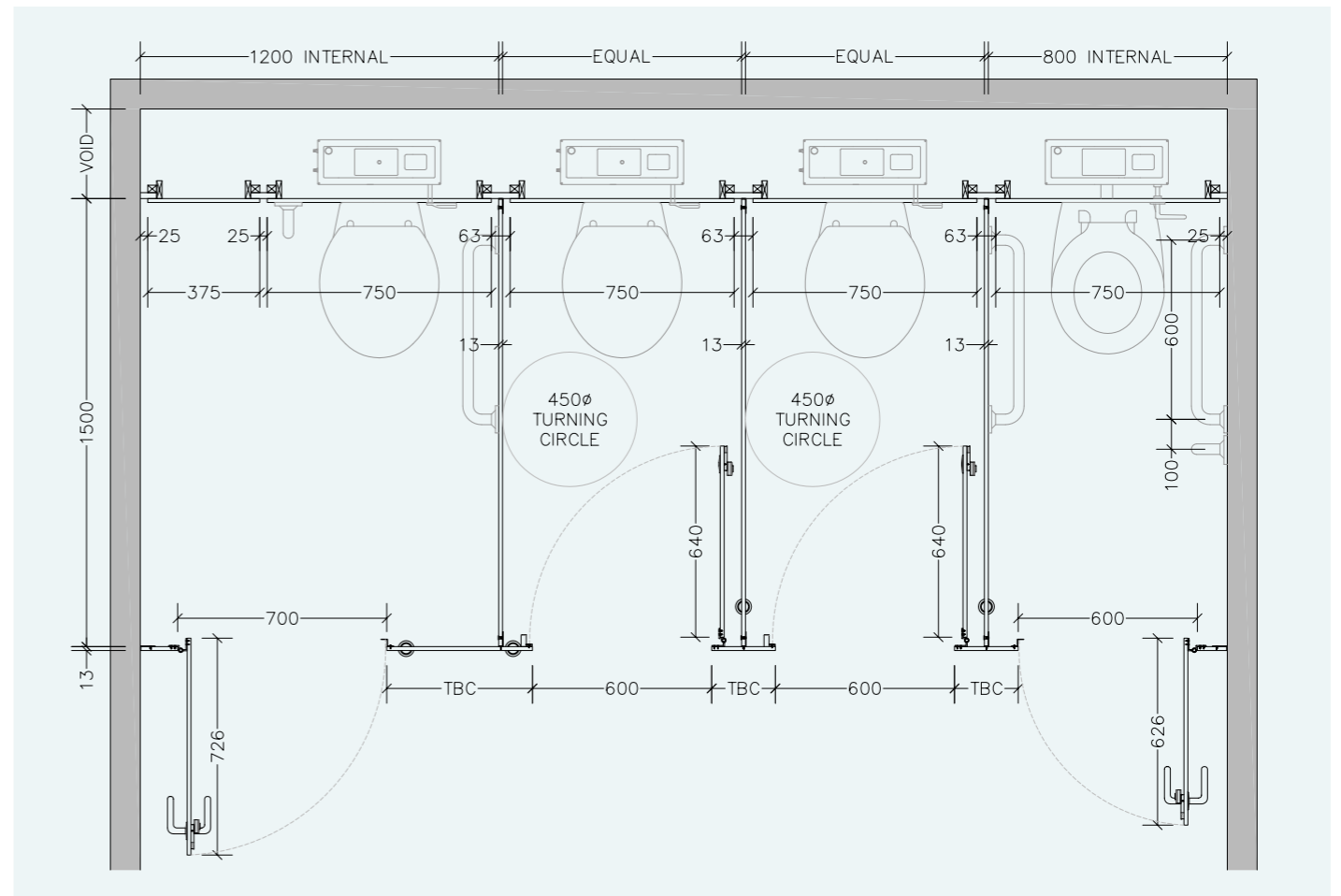

Disability Discrimination Act (DDA) BS.8300

The building regulations make provisions for visual contrast between:

- Ironmongery and door faces.
- Some door faces and door edges
- where doors are not self closing or are held open.
- Door faces and pilasters.
- Handrails and walls.
- Floors and walls.

Contrast visually is given as a difference in light reflectance value (LRV) between two surfaces of greater than 30 points. Excelsior offer a range of both Laminate and Ironmongery colour finishes to comply with these guidelines.

The act also gives guidelines for the minimum requirements for both size and the recommended hardware of Disabled and Ambulant cubicles.

excelsior[®]
washrooms for all environments

Excelsior Panelling Systems Ltd
Unit 2, Woodside Industrial Estate, Pedmore Road, Dudley, West Midlands, DY2 0RL

Tel: +44 (0)1384 267770 Fax: +44 (0)1384 482127
E-mail: enquiries@excelsiorps.co.uk Web: www.excelsior-cubicles.co.uk



The practical vibrant & versatile children's range.

Excelsior's flexible children's cubicle range. Available in various design options to suit any budget for school and nursery environments.

'Peardrop' low level option:

- A safe & practical range for children of nursery and pre-school age.
- No sharp edges or corners.
- The Peardrop profile can be provided at low level without the requirement of a headrail support, however the floor construction must provide the necessary fixing strength.
- Tough, easy to clean, durable finish.
- Suitable for all dry washroom environments.

from creation to installation... you can rest assured

Excelsior have undertaken the manufacture, supply and installation of bespoke washroom products in all washroom environments since 1978. We have a wide selection of safe, attractive and reliable systems to suit all applications, from nursery schools right through to leisure centres and hospitals.

All levels of durability are catered for to meet the end users commercial constraints, combining innovation with practicality.

Specifically designed with children in mind, the low level profiled curves to the doors and partitions enable adult supervision whilst full height pilasters provide a robust structure and safe access for adults.

Three material specifications can be provided within the Harlequin system, High Pressure Laminate (Harlequin Select), Compact Laminate (Harlequin Mariner) and MFC (Harlequin Option). Harlequin Option upon request.

In Addition, the Harlequin Peardrop system profile provides a self supporting low level alternative to the standard Harlequin cubicle design. Available in HPL and SGL board specifications the rigidity of the cubicle is determined by the Excelsior designed support frames. The ability of these legs to perform is reliant on the strength of the floor.

Hardware is available in Aluminium as standard with a selection of powder coated finishes including Red, Yellow & Blue at an additional cost.

Digital print door designs are also available at an additional cost.

Panel and door colours can be selected from our preferred laminate range of preferred laminate manufacturers.

Recommended Sectors:

- Education
- Healthcare



Harlequin Mariner Cubicle Range

Specifications

Panels: Doors, Pilasters and Divisions:

- 12mm Compact Solid Grade Laminate
- Black core radius & polished edge finish

Standard Dimensions:

- Pilasters 1960mm overall height including 150mm floor clearance
- 1500mm-1800mm deep

Profiles:

- Doors - Curved tops at low level height.
- Partitions - Curved to low level at rear wall.

Recommended Low Level Heights:

- Nursery (Pre-School) - 1350mm FFL
- Key Stage 1 (Age 5-7; Years 1 & 2) - 1500mm FFL
- Key Stage 2 (Age 7-11; Years 3, 4, 5 & 6) - 1960mm FFL
- Key Stages 3 & 4 (Age 11-16) - 1960mm FFL

Ironmongery:

- Rise and fall hinges - Ref: EXH-A13
- Indicator and Keep - Ref: EXL-A13
- Leg 150mm - Ref: EXL-A150
- Coat Hook - Ref: EXCH-A13
- Brackets - Ref: EXB-A3/7 and EXB-A3/8
- Headrail - Ref: EXPHR13
- Headrail End Caps - Ref: EXHREND

(Excludes Toilet Roll Holder)

Harlequin Select Cubicle Range

Specifications

Panels: Doors, Pilasters and Divisions:

- Laminated 18mm MR MDF
- All edges are lipped in high impact 2mm ABS

Standard Dimensions:

- Pilasters 1960mm overall height including 150mm floor clearance
- 1500mm-1800mm deep

Profiles:

- Doors - Curved tops at low level height
- Partitions - Curved to low level at rear wall

Recommended Low Level Heights:

- Nursery (Pre-School) - 1350mm FFL
- Key Stage 1 (Age 5-7; Years 1 & 2) - 1500mm FFL
- Key Stage 2 (Age 7-11; Years 3, 4, 5 & 6) - 1960mm FFL
- Key Stages 3 & 4 (Age 11-16) - 1960mm FFL

Ironmongery:

- Rise and fall hinges - Ref: EXH-A20
- Indicator and Keep - Ref: EXL-A20
- Leg 150mm - Ref: EXL-A150
- Coat Hook - Ref: EXCH-A20
- Brackets - Ref: EXB-A3/5
- Headrail - Ref: EXPHR13
- Headrail End Caps - Ref: EXHREND

(Excludes Toilet Roll Holder)

Harlequin Peardrop Cubicle Range

Specifications

Panels: Doors, Pilasters and Divisions:

- Laminated 18mm MR MDF
- All edges are lipped in high impact 2mm ABS

(Also available in 12mm SGL upon request)

Standard Dimensions:

- Nursery Height: 1350mm overall height including 150mm floor clearance

Profiles:

- Low level 'Peardrop' profile pilasters
- Low level doors & partitions
- The system is supported by the peardrop leg support frame

Ironmongery:

- Rise and fall hinges - Ref: EXH-A20
- Indicator and Keep - Ref: EXL-A20
- Peardrop support frame 1350mm
- Brackets - Ref: EXB-A3/5

(Excludes Toilet Roll Holder)

Please Note:

- Digital print designs available at extra cost
- Magnetic door catch available instead of indicator bolt
- The ability of this leg to perform is totally reliant on the strength of the floor & fascia fixing. Excelsior have tested the product on a solid concrete floor where it was proven fit for purpose. The product utilises 2Nr 75mm x 8mm screwbolts to secure to the floor. It remains the responsibility of the user to ensure that the construction of the floor is suitable for this type of application.

Digital Print Door Options

1. Art Attack
2. Art Attack (scale view)
3. Under The Sea
4. Under The Sea (scale view)



Ironmongery & Headrail Finish: Aluminium as standard. Red, Yellow or Blue powder coat finish at additional cost

Colour Selections: Excelsior Cubicle & Washroom Colour Selection. Digital print designs available at extra cost.