

ITEM	DESCRIPTION
1	CABLE ENTRY HOLES $\phi$ 20.0 & $\phi$ 13.0
2	COIL TAILS $\phi$ 22mm OD PLAIN TAILS (LPHW UNITS ONLY)
3	PIPEWORK / CABLES / DROP ROD SHROUD
4	FIXING HOLES $\phi$ 13mm (4-POSITIONS)
5	ACCESS PANEL (2-SECTIONS)
6	CONTROL BOX
7	DISCHARGE GRILLE

OPTIONS:

- LPHW / ELECTRIC UNITS: PIPEWORK / CABLES / DROP ROD SHROUDS CAN BE SUPPLIED IN LONGER LENGTHS TO SUIT DIFFERENT APPLICATIONS.
- LPHW UNITS: COIL TAILS CAN BE AT THE OPPOSITE END OF UNIT.

NOTES:

1. GENERAL TOLERANCE ON OVERALL DIMENSIONS: +/-4mm.
2. OUTER CASING FINISHED IN POWDERCOAT PAINT (COLOUR SPECIFIED BY THE CUSTOMER), OR BRUSHED STAINLESS STEEL.
3. DISCHARGE GRILLE PAINTED TO MATCH OUTER CASING, OR WITH A NATURAL ANODISED ALUMINIUM FINISH.

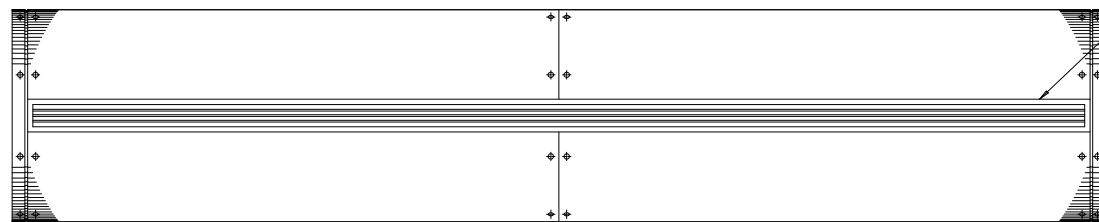
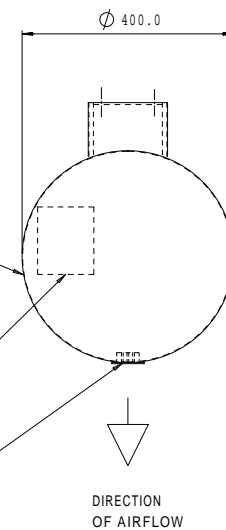
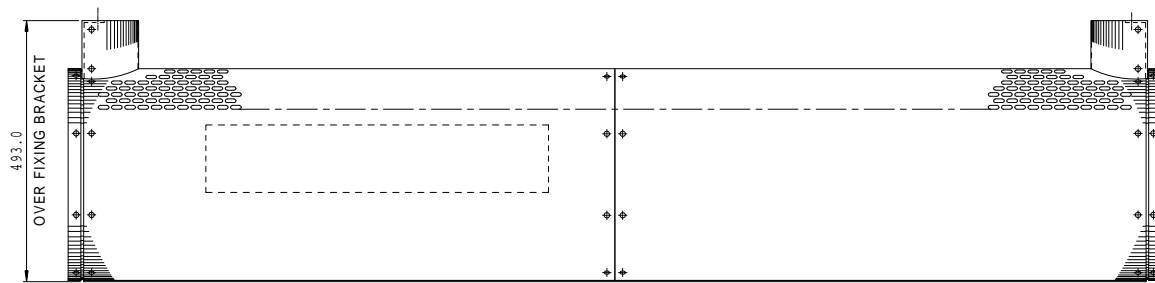

The designs shown in these drawings are the original creations of Diffusion Environmental Systems which owns all the intellectual property rights therein. No reproduction may be made of the drawings nor may articles be made therefrom without prior written permission

**ALL RIGHTS RESERVED**  
**C Diffusion 2000**

REV.	MOD.NO.	DATE	DRN	CHKD	DRAWING TO B.S. 308:PARTS 1,2 AND 3.	DRAWING SCALE: 1:1	PRINT SCALE: N.T.S.	DRAWN	MW	DIFFUSION																																					
1	REQ5067	16-06-10	MW		WELDING TERMS AND SYMBOLS TO B.S. 499:PART 2.					47 Central Avenue, West Molesey, Surrey, KT8 2QZ Telephone 020 8783-0033. Fax 020 8783 0140 email: diffusionheat@etenv.co.uk																																					
MODIFICATION					<table border="1"> <thead> <tr> <th colspan="4">GEOMETRIC TOLERANCE SYMBOLS</th> </tr> <tr> <th>CHARACTERISTIC</th> <th>SYM</th> <th>CHARACTERISTIC</th> <th>SYM</th> </tr> </thead> <tbody> <tr> <td>Straightness</td> <td>—</td> <td>Angularity</td> <td>∠</td> </tr> <tr> <td>Flatness</td> <td>▭</td> <td>Run out</td> <td>↗</td> </tr> <tr> <td>Roundness</td> <td>○</td> <td>Position</td> <td>⊕</td> </tr> <tr> <td>Cylindricity</td> <td>∕</td> <td>Concentricity</td> <td>⊙</td> </tr> <tr> <td>Profile of a line</td> <td>∧</td> <td>Symmetry</td> <td>≡</td> </tr> <tr> <td>Profile of a surface</td> <td>△</td> <td>M.C.C.</td> <td>⊖</td> </tr> <tr> <td>Parallelism</td> <td>//</td> <td>Squareness</td> <td>⊥</td> </tr> </tbody> </table>	GEOMETRIC TOLERANCE SYMBOLS				CHARACTERISTIC	SYM	CHARACTERISTIC	SYM	Straightness	—	Angularity	∠	Flatness	▭	Run out	↗	Roundness	○	Position	⊕	Cylindricity	∕	Concentricity	⊙	Profile of a line	∧	Symmetry	≡	Profile of a surface	△	M.C.C.	⊖	Parallelism	//	Squareness	⊥	<p>ALL DIMENSIONS IN MM THIRD ANGLE PROJECTION</p> <p>TOLERANCES UNLESS OTHERWISE STATED</p> <p>DIMENSIONAL <math>\pm</math> 0,5</p> <p>ANGULAR <math>\pm</math> 1°</p>	MAT'L	FINISH	DATE 16-06-10	CHECKED	TITLE GENERAL ARRANGEMENT - SALES CHAMELEON $\phi$ 400 2000 (2m) LPHW/ELECTRIC CIRCULAR DOOR HEATER HORIZONTAL (TOP MOUNTED VERSION)
GEOMETRIC TOLERANCE SYMBOLS																																															
CHARACTERISTIC	SYM	CHARACTERISTIC	SYM																																												
Straightness	—	Angularity	∠																																												
Flatness	▭	Run out	↗																																												
Roundness	○	Position	⊕																																												
Cylindricity	∕	Concentricity	⊙																																												
Profile of a line	∧	Symmetry	≡																																												
Profile of a surface	△	M.C.C.	⊖																																												
Parallelism	//	Squareness	⊥																																												
									DATE	JOB STANDARD OPTION																																					
									DATE	DRG.NO. <b>A1/25101</b>																																					