

## NEW INTERNAL SOLID WALL DETAIL: —

PROVIDING CONTINUOUS DRAINAGE ACROSS FLOOR UNDER  
NEW DIVIDING WALLS.

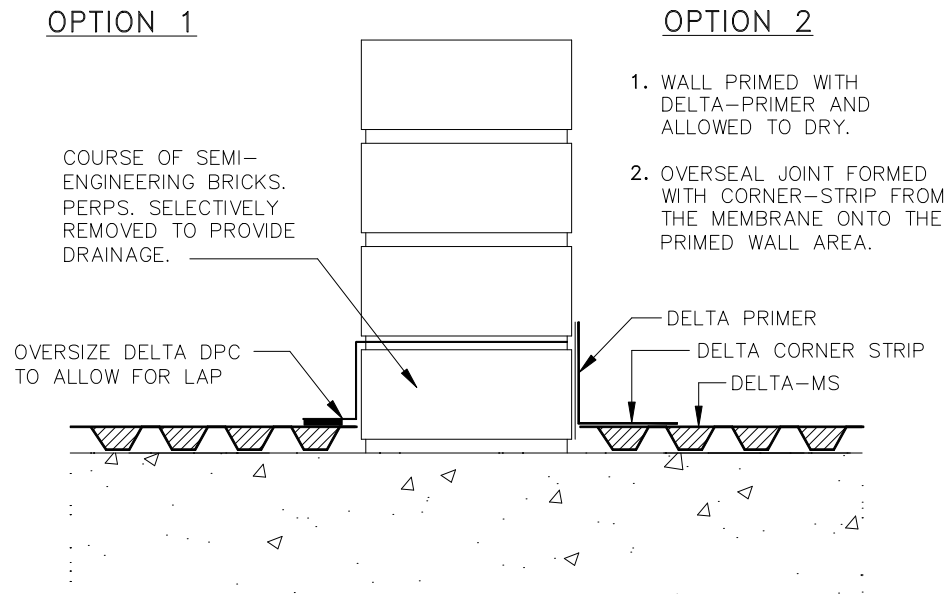

1. A CONTINUATION OF THE FLOOR MEMBRANE CAN BE ACHIEVED BY EXTENDING THE PHYSICAL DPC BEYOND THE NEW WALL TO OVERLAP ONTO SYSTEM 500. THIS IS THEN SEALED WITH DELTA-TAPE.
2. ALTERNATIVELY IF NO D.P.C. LAP IS AVAILABLE, THE WALL CAN BE PRIMED WITH DELTA-PRIMER AND ALLOWED TO DRY. DELTA CORNER-STRIP IS THEN USED TO FORM A LAP JOINT FROM MEMBRANE TO WALL

119 rev.2

# DELTA MEMBRANE SYSTEMS LTD

**DELTA House**  
**Merlin Way**  
**North Weald**  
**Epping**  
**Essex CM16 6HR**  
**Tel: 01992 523523 Fax: 01992 523250**

Title NEW INTERNAL SOLID WALL DETAIL  
 — PROVIDING CONTINUOUS  
 DRAINAGE ACROSS FLOOR UNDER  
 NEW DIVIDING WALLS

Drawing No.

119

Rev  
2

Drawn