modric

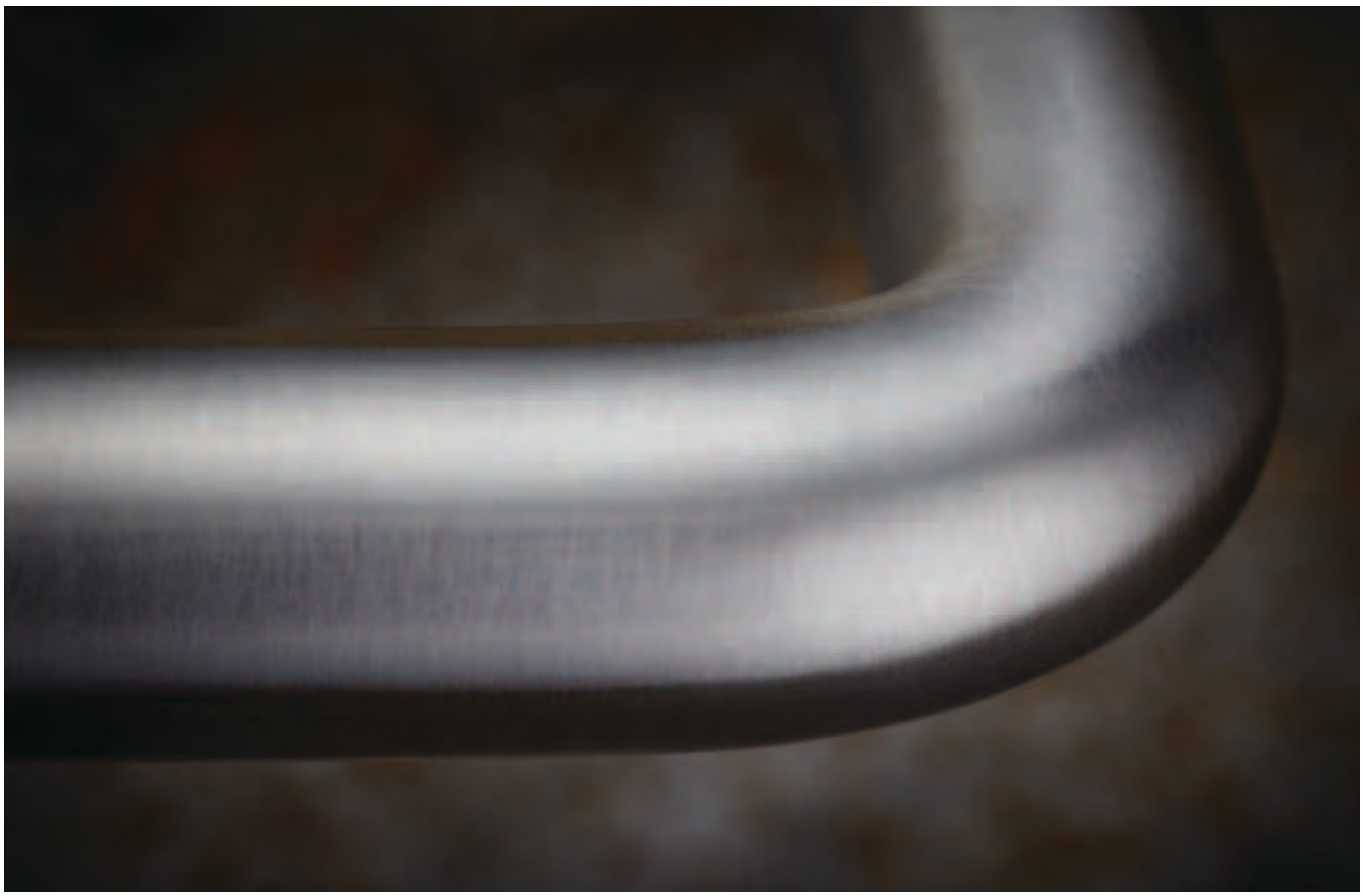

MODRIC THE BRITISH DESIGN CLASSIC

Modric was the original. The first ironmongery range with a uniform aesthetic across a co-ordinated range. Providing a consistent faultless finish, modric changed the industry as we knew it. As design and technology has advanced, modric has remained at the forefront of product innovation. Today, modric represents a timeless design classic both designed and made in Britain. In these times of increasing globalisation, you can be certain that modric has not travelled the globe to land at your project. Manufactured in our own factory by craftsmen who are both passionate and proud to be associated with modric and exactly what it stands for.
Truly iconic British design and manufacturing.

modrio

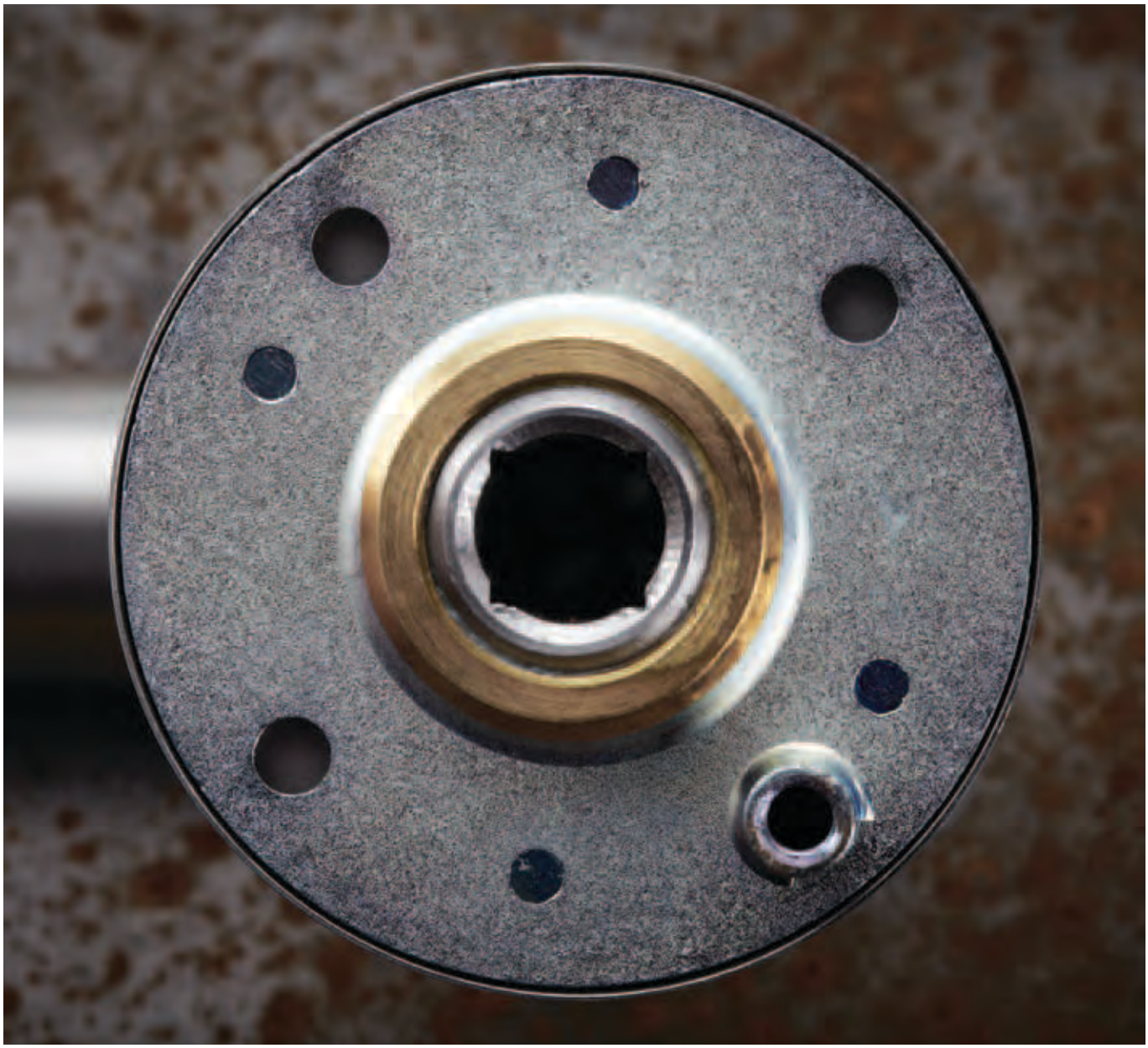

GUARANTEED **DURABILITY**

Allgood has built its reputation by supplying high quality products designed to last. Modric remains true to these principles. Take the lever handle for instance. Solid grade 316 stainless steel bar provides the highest level of corrosion resistance, providing material performance for years to come. Operating on the truly unique Quadaxial fixing rose, the modric lever handles have been independently tested to BS EN 1906 proving the pedigree of the most durable fixing on the market today.

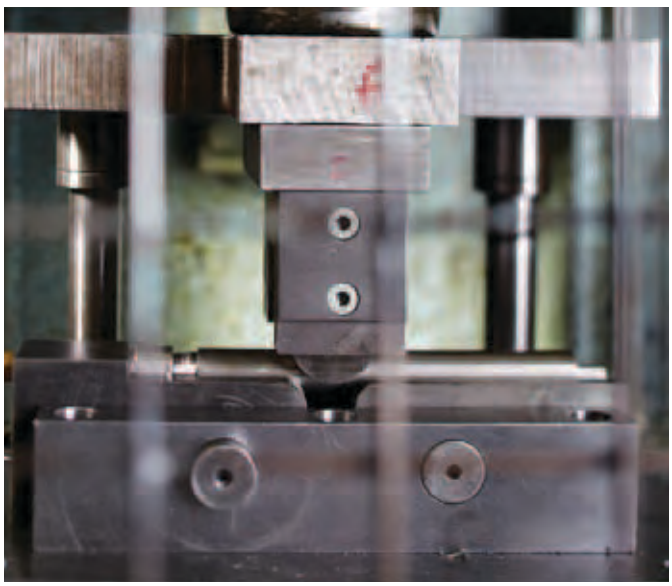

PRECISION ENGINEERING

The design quality of the modric range is the result of utilising the finest grade steel bar combined with the highest level of attention to detail. Using our own custom engineered tools, our UK based manufacturing plant fabricates modric to the very finest of tolerances.

HAND **FINISHED**

Our polishers take great pride in their work. It takes years of experience to become qualified and only the most skilled graduate to polishing modric. Combining the finest level of satin finish with the attention to detail that only a specialist hand polisher can achieve, ensures that the quality of the modric finish cannot be surpassed.

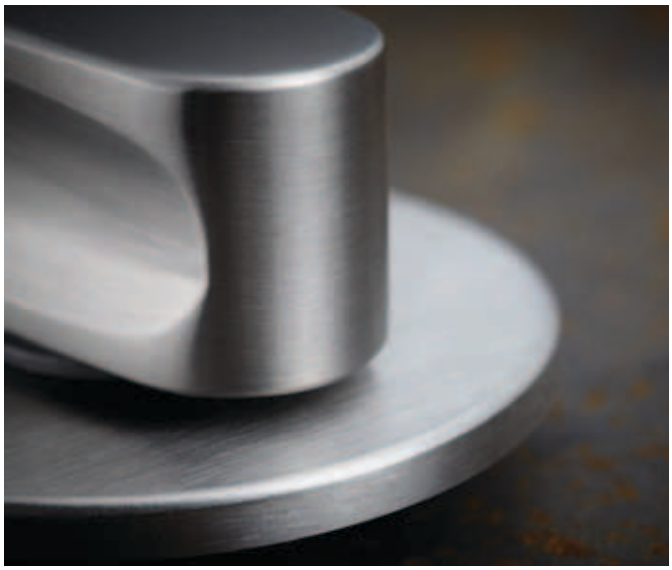

SS3508

MODRIC LEVER HANDLES ON QUADAXIAL FIXING ROSES

- Solid grade 316 satin stainless steel
- Hand finished
- Independently tested to BS EN 1906

4	7	-	1	1	4	0	U

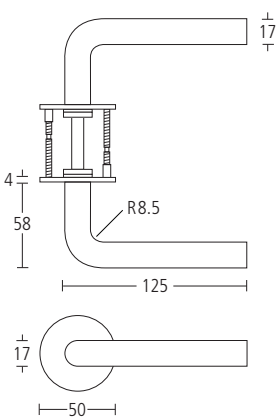

SS3509

MODRIC LEVER HANDLES ON QUADAXIAL FIXING ROSES

- Solid grade 316 satin stainless steel
- Hand finished
- Independently tested to BS EN 1906

4	7	-	1	1	4	0	U

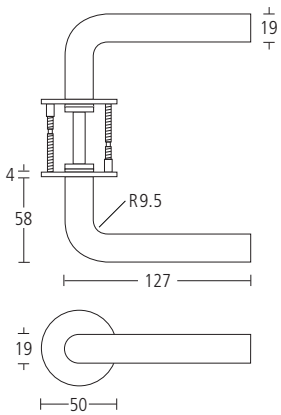

SS3510

MODRIC LEVER HANDLES ON QUADAXIAL FIXING ROSES

- Solid grade 316 satin stainless steel
- Hand finished
- Independently tested to BS EN 1906

4	7	-	1	1	4	0	U

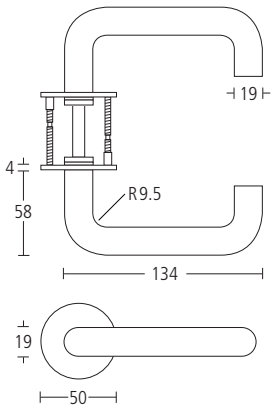

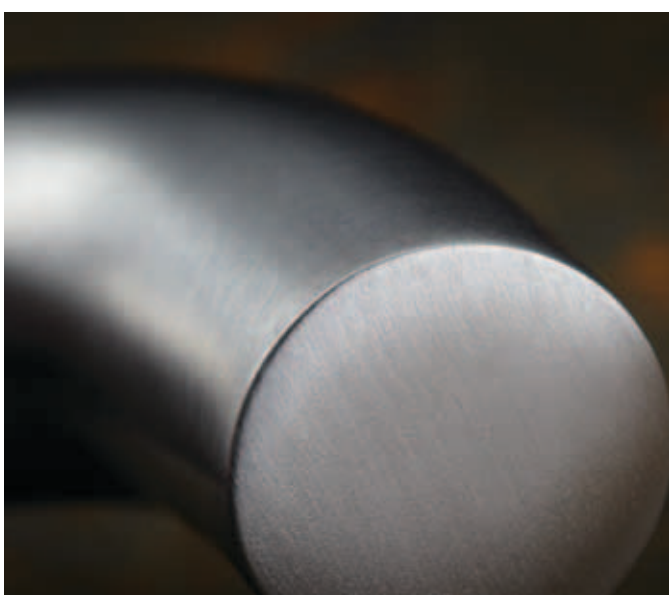

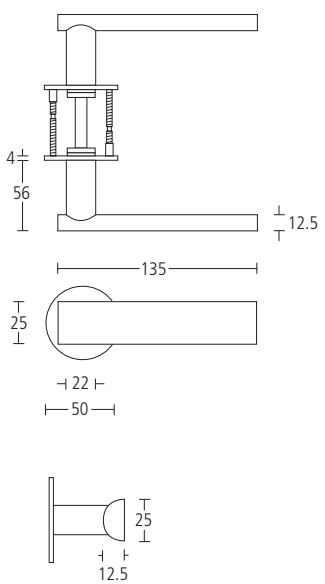

SS3520
MODRIC LEVER HANDLES ON QUADAXIAL FIXING ROSES

- Solid grade 316 satin stainless steel
- Hand finished
- Independently tested to BS EN 1906

4	7	-	1	1	4	0	U

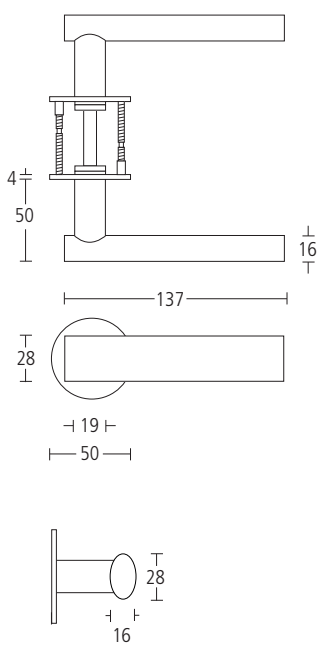

SS3530

MODRIC LEVER HANDLES ON QUADAXIAL FIXING ROSES

- Solid grade 316 satin stainless steel
- Hand finished
- Independently tested to BS EN 1906

4	7	-	1	1	4	0	U

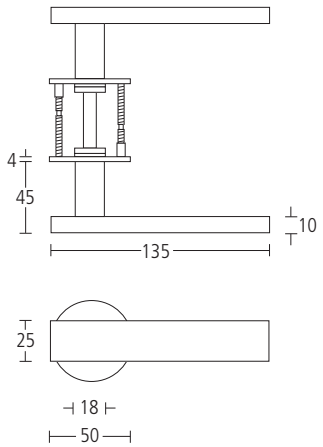

SS3540
MODRIC LEVER HANDLES ON QUADAXIAL FIXING ROSES

- Solid grade 316 satin stainless steel
- Hand finished
- Independently tested to BS EN 1906

4	7	-	1	1	4	0	U

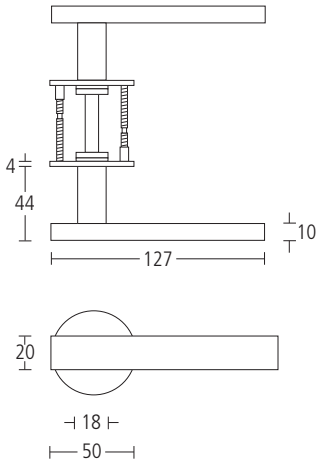

SS3545
MODRIC LEVER HANDLES ON QUADAXIAL FIXING ROSES

- Solid grade 316 satin stainless steel
- Hand finished
- Independently tested to BS EN 1906

4	7	-	1	1	4	0	U

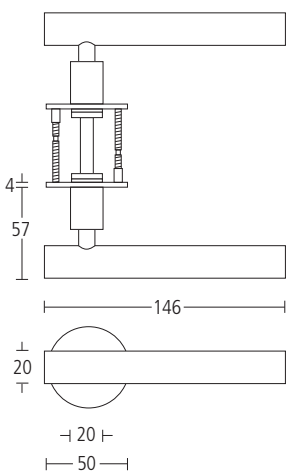

SS3550
MODRIC LEVER HANDLES ON QUADAXIAL FIXING ROSES

- Solid grade 316 satin stainless steel
- Hand finished
- Independently tested to BS EN 1906

4	7	-	1	1	4	0	U

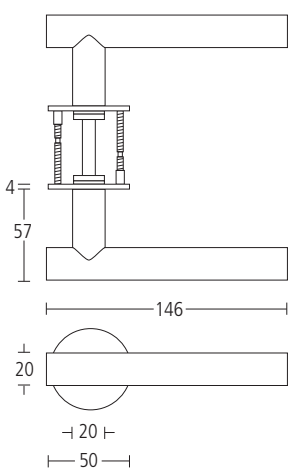

SS3560
MODRIC LEVER HANDLES ON QUADAXIAL FIXING ROSES

- Solid grade 316 satin stainless steel
- Hand finished
- Independently tested to BS EN 1906

4	7	-	1	1	4	0	U

SS3570

MODRIC LEVER HANDLES ON QUADAXIAL FIXING ROSES

- Solid grade 316 satin stainless steel
- Hand finished
- Independently tested to BS EN 1906

4	7	-	1	1	4	0	U

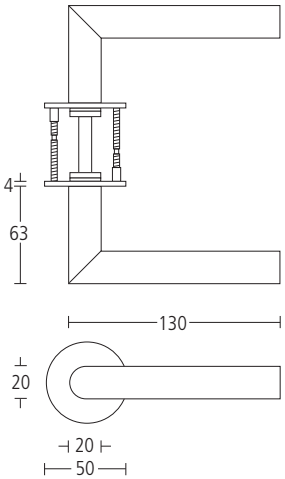

SS6598
MODRIC PULL HANDLE 400MM CENTRES

- Bolt through fixing
- Solid grade 316 satin stainless steel
- Hand finished

SS6598SFF
MODRIC PULL HANDLE 400MM CENTRES

- Secret face fixing
- Solid grade 316 satin stainless steel
- Hand finished

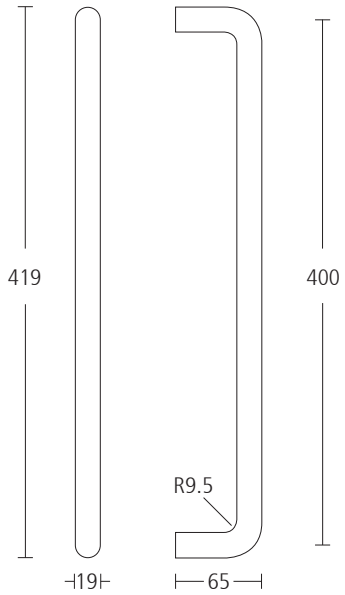

SS6598BB

MODRIC PULL HANDLES 400MM CENTRES

- Back to back fixing suitable for timber or glass doors
- Solid grade 316 satin stainless steel
- Hand finished

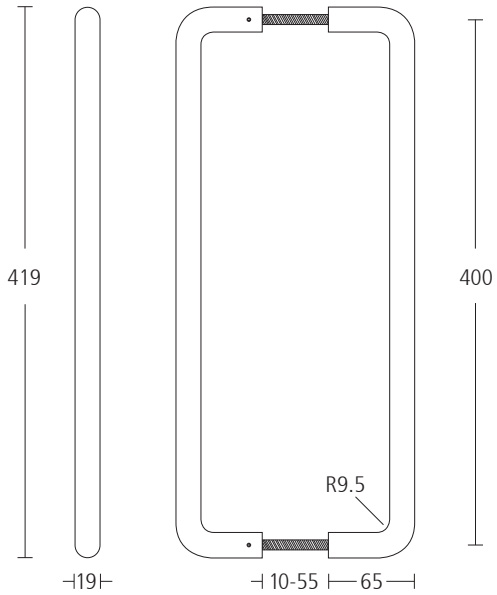

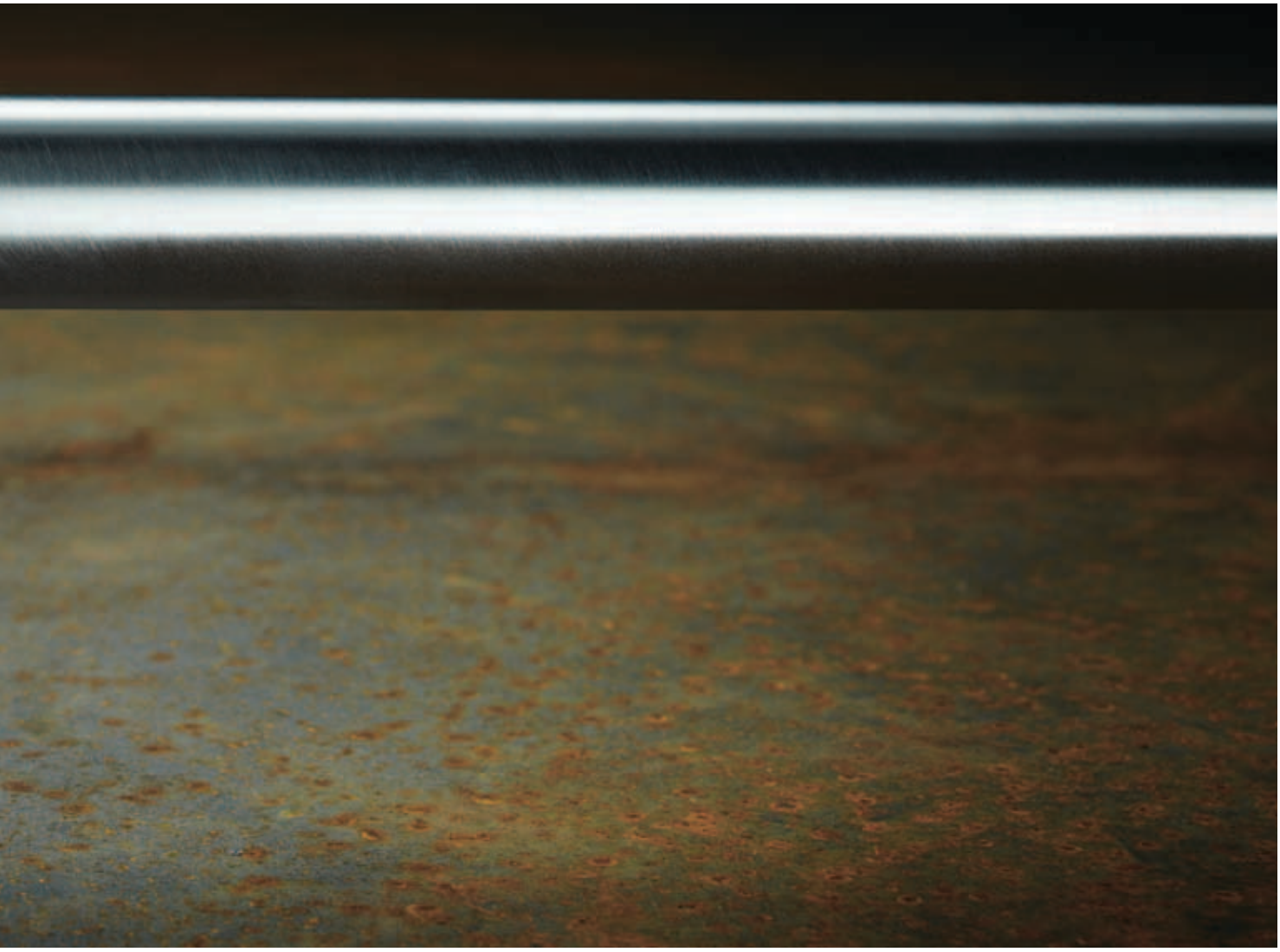

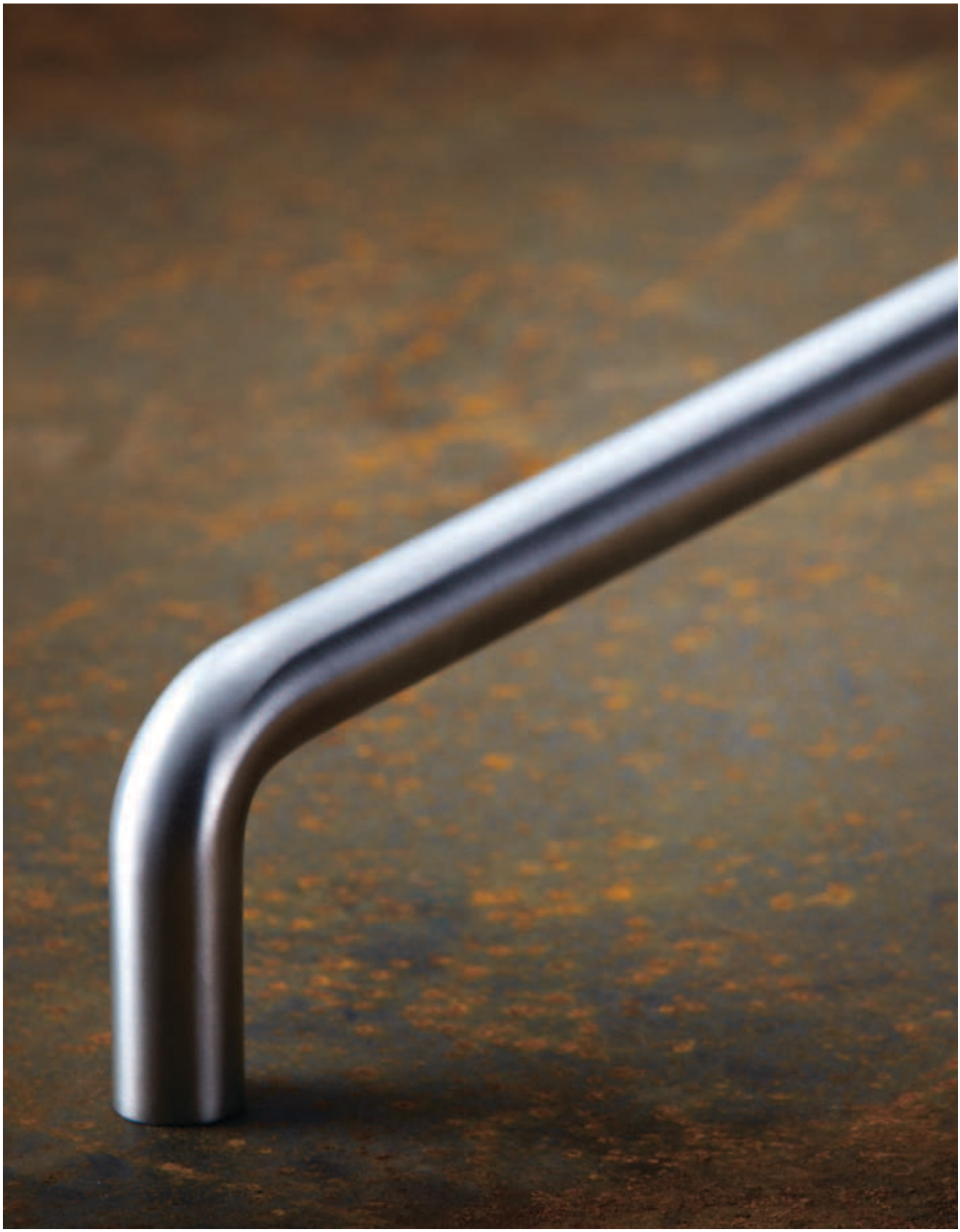

SS6599
MODRIC PULL HANDLE 650MM CENTRES

- Bolt through fixing
- Solid grade 316 satin stainless steel
- Hand finished

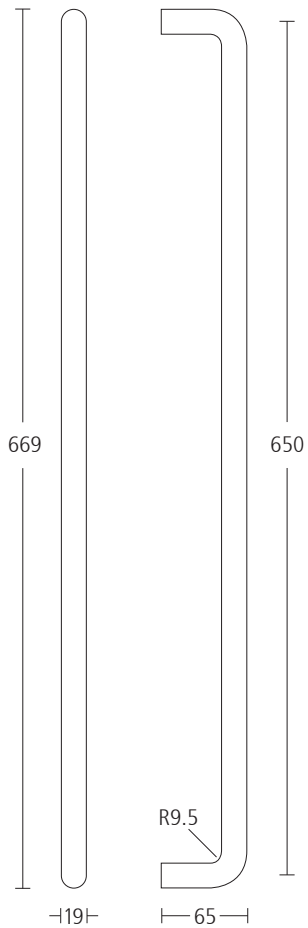

SS6599BB
MODRIC PULL HANDLES 650MM CENTRES

- Back to back fixing suitable for timber or glass doors
- Solid grade 316 satin stainless steel
- Hand finished

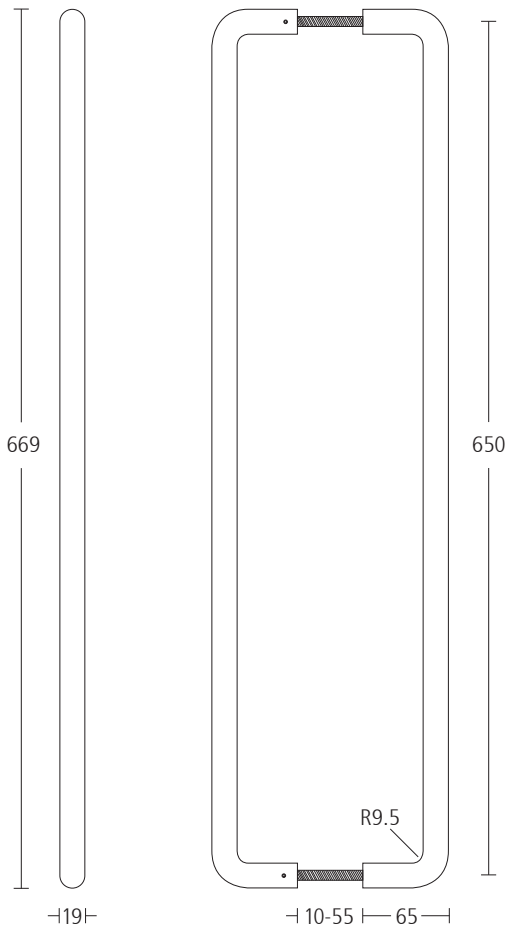

SS6599SFF
MODRIC PULL HANDLE 650MM CENTRES

- Secret face fixing
- Solid grade 316 satin stainless steel
- Hand finished

SS6598C
MODRIC CRANKED PULL HANDLE 400MM CENTRES

- Bolt through fixing
- Solid grade 316 satin stainless steel
- Hand finished

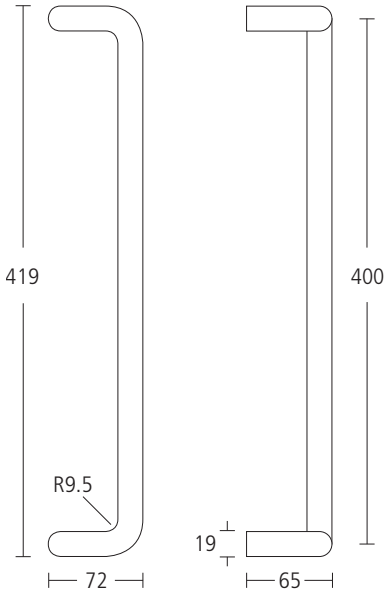

SS6598CBB
MODRIC CRANKED PULL HANDLES 400MM CENTRES

- Back to back fixing suitable for timber or glass doors
- Solid grade 316 satin stainless steel
- Hand finished

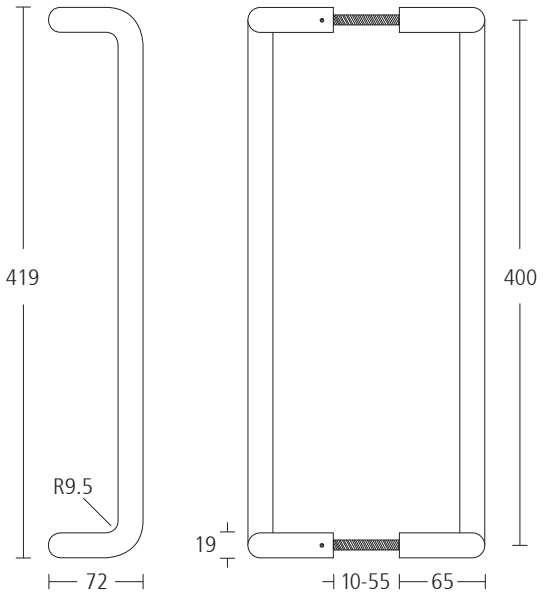

SS6599C
MODRIC CRANKED PULL HANDLE 650MM CENTRES

- Bolt through fixing
- Solid grade 316 satin stainless steel
- Hand finished

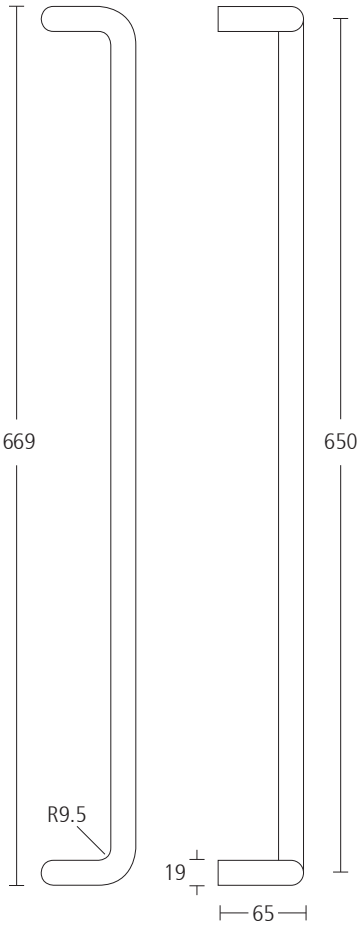

SS6599CBB
MODRIC CRANKED PULL HANDLES 650MM CENTRES

- Back to back fixing suitable for timber or glass doors
- Solid grade 316 satin stainless steel
- Hand finished

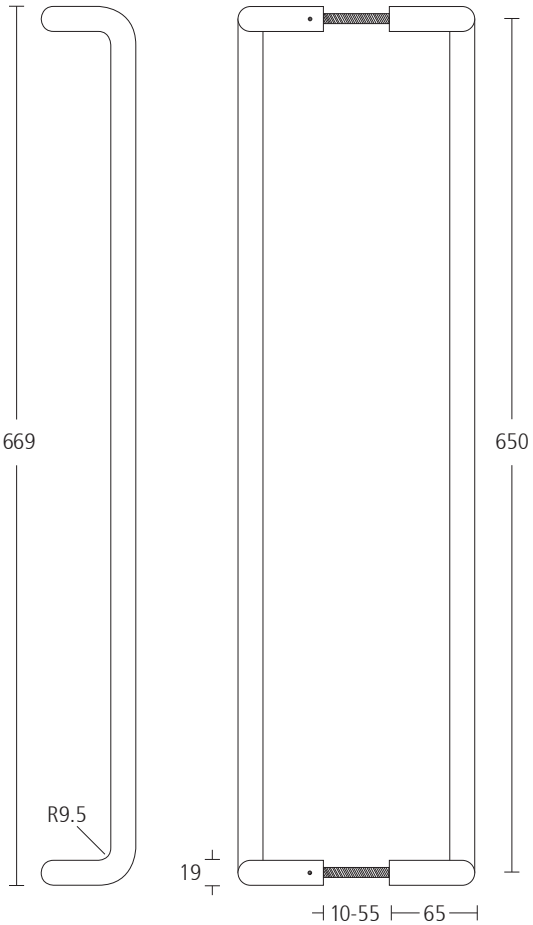

SS1720
MODRIC PULL HANDLE 400MM CENTRES

- Bolt through fixing
- Grade 316 satin stainless steel
- Hand finished

SS1720BB

Pair, as above, with back to back fixing suitable for timber or glass doors

SS1721
MODRIC PULL HANDLE 600MM CENTRES

- Bolt through fixing
- Grade 316 satin stainless steel
- Hand finished

SS1721BB

Pair, as above, with back to back fixing suitable for timber or glass doors

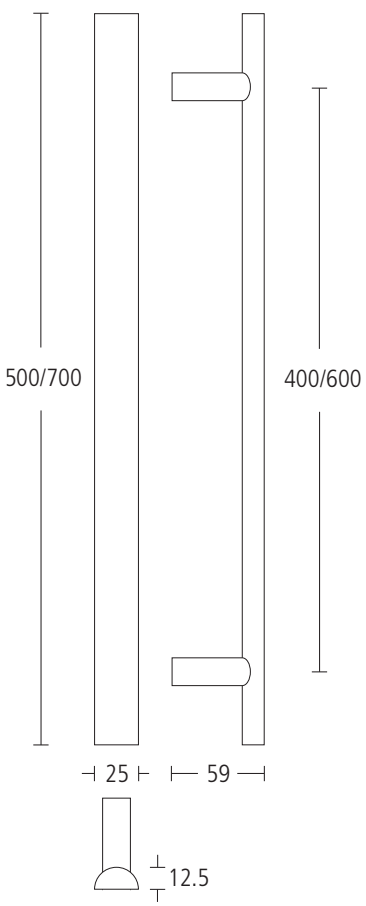

SS1730
MODRIC PULL HANDLE 400MM CENTRES

- Bolt through fixing
- Grade 316 satin stainless steel
- Hand finished

SS1730BB

Pair, as above, with back to back fixing suitable for timber or glass doors

SS1731
MODRIC PULL HANDLE 600MM CENTRES

- Bolt through fixing
- Grade 316 satin stainless steel
- Hand finished

SS1731BB

Pair, as above, with back to back fixing suitable for timber or glass doors

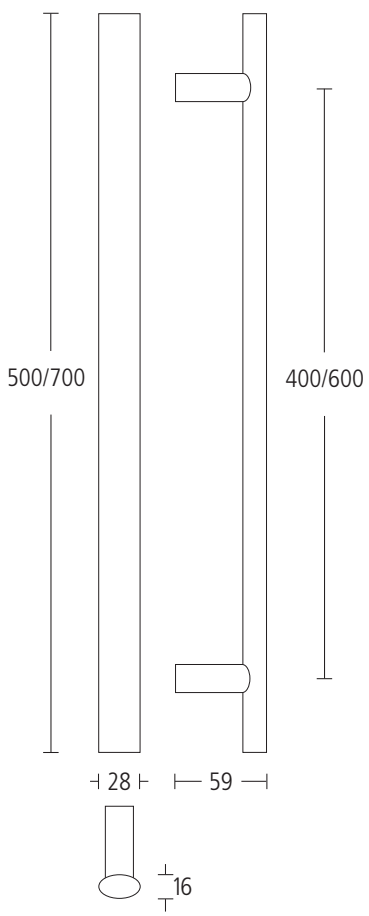

SS1740
MODRIC PULL HANDLE 400MM CENTRES

- Bolt through fixing
- Grade 316 satin stainless steel
- Hand finished

SS1740BB

Pair, as above, with back to back fixing suitable for timber or glass doors

SS1741
MODRIC PULL HANDLE 600MM CENTRES

- Bolt through fixing
- Grade 316 satin stainless steel
- Hand finished

SS1741BB

Pair, as above, with back to back fixing suitable for timber or glass doors

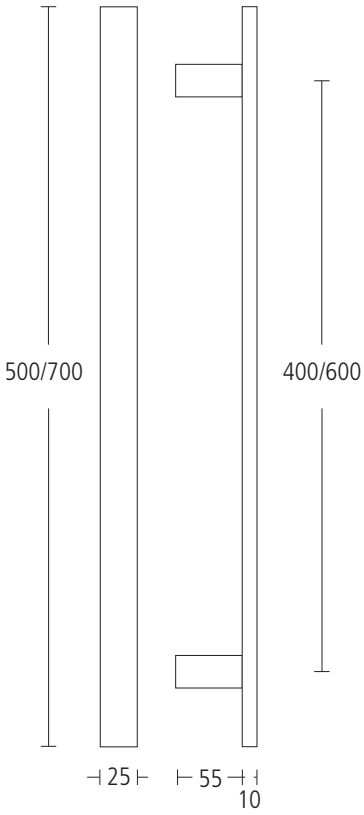

SS1745
MODRIC PULL HANDLE 400MM CENTRES

- Bolt through fixing
- Grade 316 satin stainless steel
- Hand finished

SS1745BB

Pair, as above, with back to back fixing suitable for timber or glass doors

SS1746
MODRIC PULL HANDLE 600MM CENTRES

- Bolt through fixing
- Grade 316 satin stainless steel
- Hand finished

SS1746BB

Pair, as above, with back to back fixing suitable for timber or glass doors

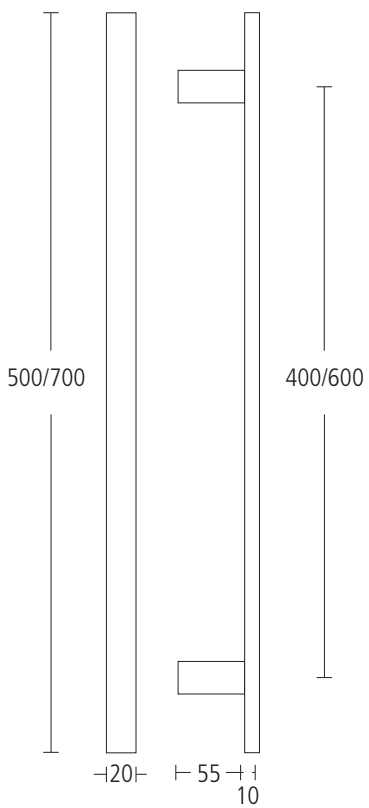

SS1750
MODRIC PULL HANDLE 400MM CENTRES

- Bolt through fixing
- Grade 316 satin stainless steel
- Hand finished

SS1750BB

Pair, as above, with back to back fixing suitable for timber or glass doors

SS1751
MODRIC PULL HANDLE 600MM CENTRES

- Bolt through fixing
- Grade 316 satin stainless steel
- Hand finished

SS1751BB

Pair, as above, with back to back fixing suitable for timber or glass doors

SS1760
MODRIC PULL HANDLE 400MM CENTRES

- Bolt through fixing
- Grade 316 satin stainless steel
- Hand finished

SS1760BB

Pair, as above, with back to back fixing suitable for timber or glass doors

SS1761
MODRIC PULL HANDLE 600MM CENTRES

- Bolt through fixing
- Grade 316 satin stainless steel
- Hand finished

SS1761BB

Pair, as above, with back to back fixing suitable for timber or glass doors

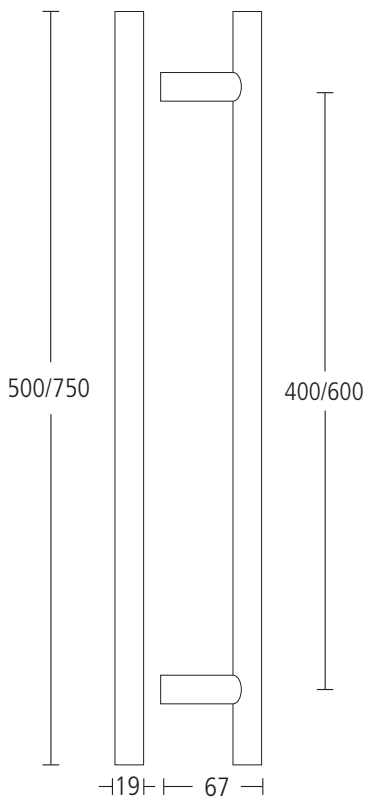

SS1770
MODRIC PULL HANDLE 400MM CENTRES

- Bolt through fixing
- Grade 316 satin stainless steel
- Hand finished

SS1770BB

Pair, as above, with back to back fixing suitable for timber or glass doors

SS1771
MODRIC PULL HANDLE 600MM CENTRES

- Bolt through fixing
- Grade 316 satin stainless steel
- Hand finished

SS1771BB

Pair, as above, with back to back fixing suitable for timber or glass doors

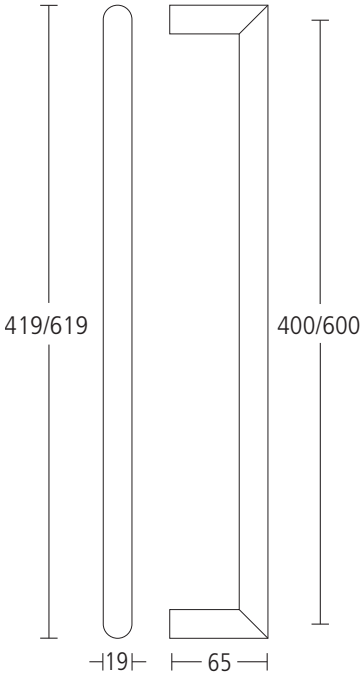

SS6802G

MODRIC RADIUS PUSH PLATE 450MM X 100MM X 2.5MM

- Torx screw fixing
- Grade 316 satin stainless steel
- Hand finished

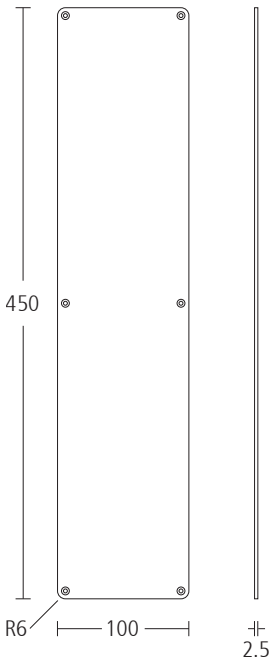

SS6802K

MODRIC RADIUS PUSH PLATE 700MM X 100MM X 2.5MM

- Torx screw fixing
- Grade 316 satin stainless steel
- Hand finished

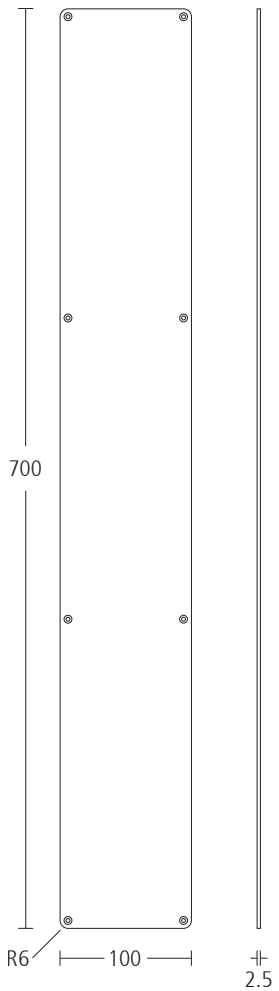

SS9281/6

MODRIC UNIVERSAL CLOSING OVERHEAD DOOR CLOSER

- Universal fixing (Fig 1 and Fig 6)
- Adjustable power 2-4 (Fig 1) and 1-3 (Fig 6)
- Adjustable closing speed with independent latch action
- Adjustable backcheck between angle of operation, 65°–180°
- Maximum door weight: 80kg (Fig1) / 60kg (Fig 6)
- Maximum door width: 1100mm (Fig 1) / 950mm (Fig 6)
- Independently tested to BS EN 1154
  | 4 | 8 | 4 / 2 | 1 | 1 | 4 | (Fig 1)
- Independently tested to BS EN 1154
  | 4 | 8 | 3 / 1 | 1 | 1 | 4 | (Fig 6)
- CE marked 0672-CPD-0225
- Certifire approved CF704
- Incorporated in successful fire tests and assessed to BS EN 1634-1 and BS 476 Pt 22 up to 120 minutes on timber doors and 240 minutes on metal doors
- 10 year guarantee

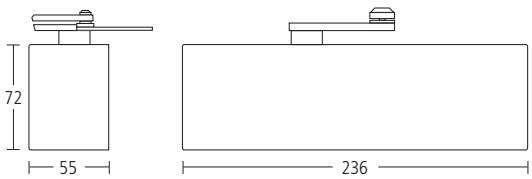

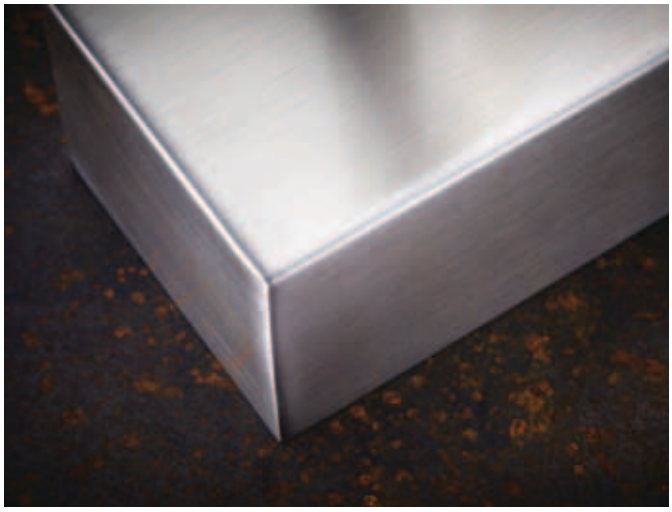

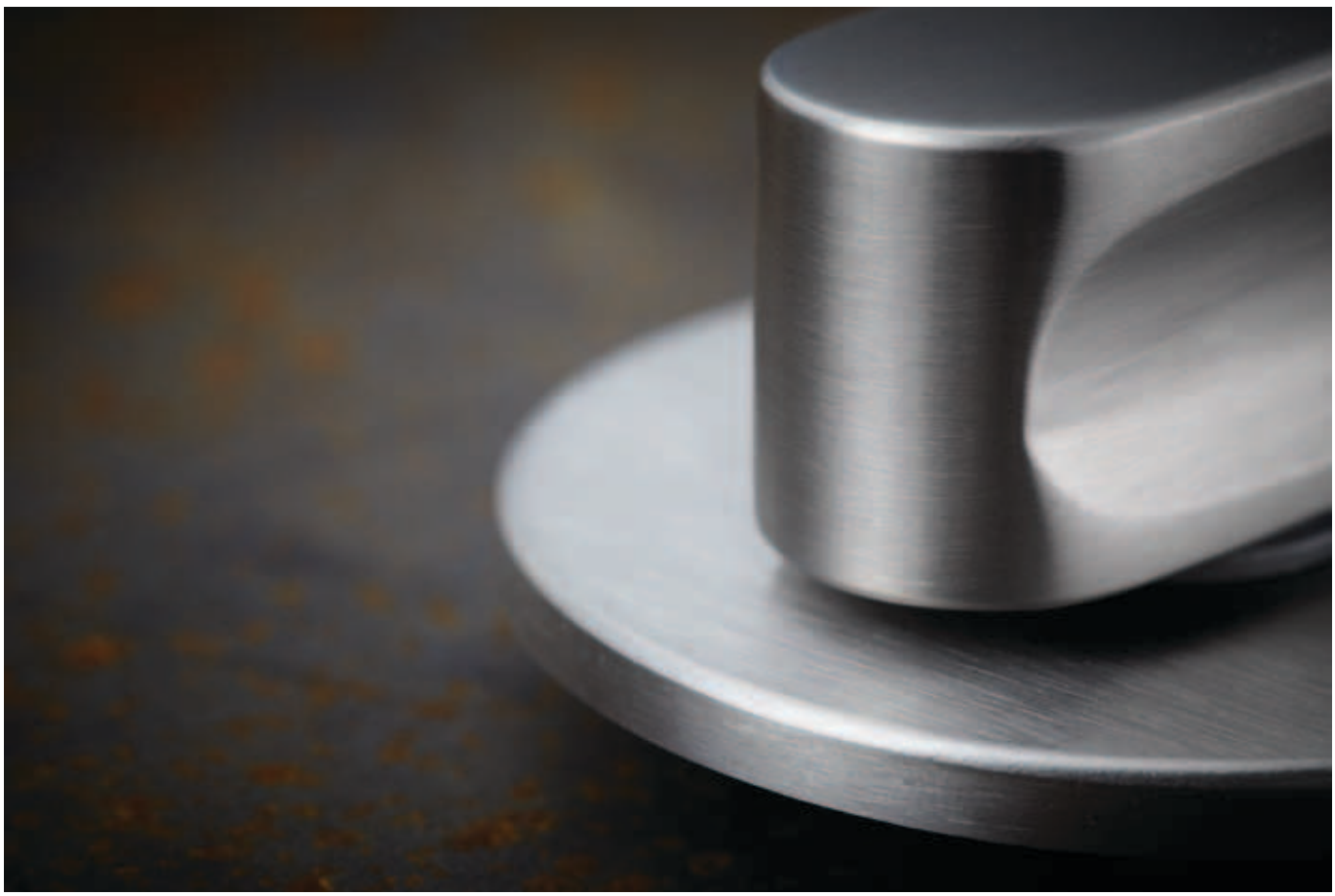

SS771Q2529

MODRIC WC TURN WITH INDICATOR RELEASE

- Grade 316 satin stainless steel
- Hand finished
- Concealed fixing

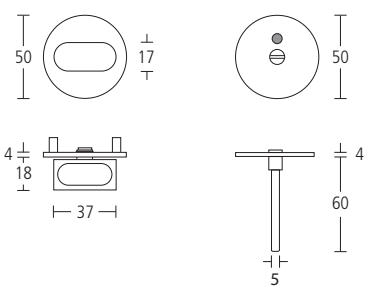

SS771Q2530

MODRIC DISABLED WC TURN WITH INDICATOR RELEASE

- Grade 316 satin stainless steel
- Hand finished
- Concealed fixing

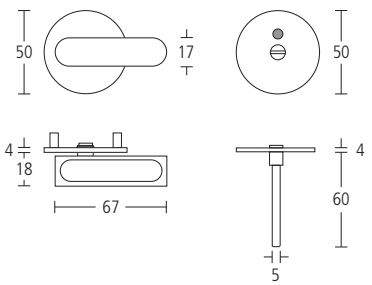

SS771Q2531

MODRIC WC TURN

- Grade 316 satin stainless steel
- Hand finished
- Concealed fixing

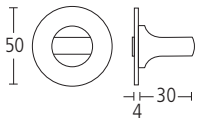

SS13010

MODRIC WC TURN WITH INDICATOR RELEASE

- Grade 316 satin stainless steel
- Hand finished
- Concealed fixing

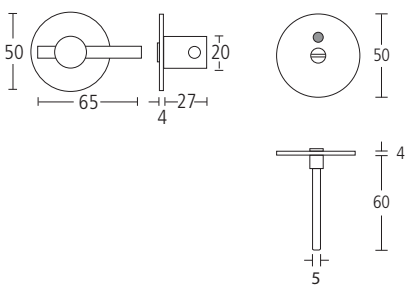

SS796Q
MODRIC EURO PROFILE CYLINDER ESCUTCHEON

- Grade 316 satin stainless steel
- Hand finished
- Concealed fixing

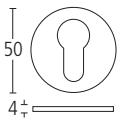

SS8
MODRIC EURO PROFILE CYLINDER PULL

- Grade 316 satin stainless steel
- Hand finished
- Torx screw fixing

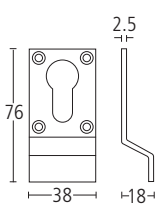

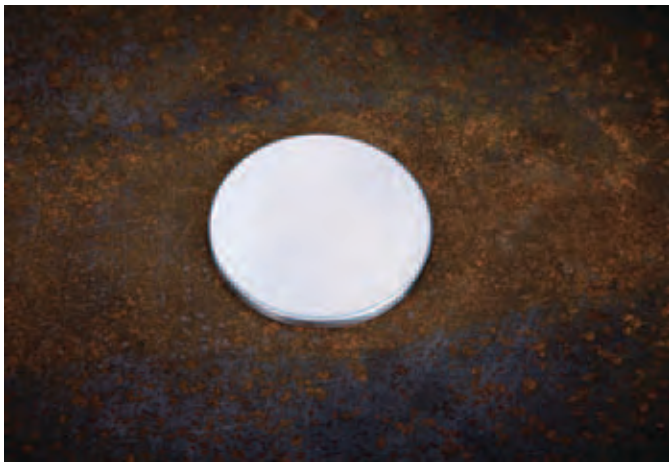

SS761Q
MODRIC BLANKING ROSE

- Grade 316 satin stainless steel
- Hand finished
- Concealed fixing

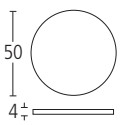

XX98580
MODRIC BUDGET LOCK ESCUTCHEON

- Grade 316 satin stainless steel
- Hand finished

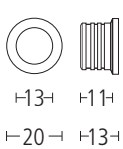

SS6540

MODRIC COAT HOOK

- Grade 316 satin stainless steel
- Hand finished
- Concealed fixing

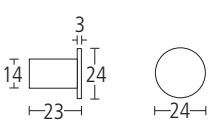

SS6541

MODRIC COAT HOOK

- Grade 316 satin stainless steel
- Hand finished
- Concealed fixing

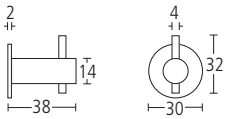

SS6542

MODRIC BUFFERED COAT HOOK

- Grade 316 satin stainless steel
- Hand finished
- Concealed fixing

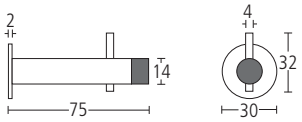

SS2301

MODRIC DOOR STOP

- Grade 316 satin stainless steel
- Hand finished
- Concealed fixing

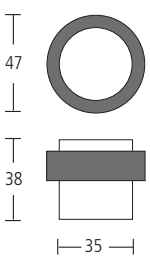

SS2302
MODRIC DOOR STOP

- Grade 316 satin stainless steel
- Hand finished
- Concealed fixing

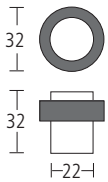

SS2304
MODRIC MAGNETIC DOOR HOLDER

- Grade 316 satin stainless steel
- Hand finished
- Concealed fixing

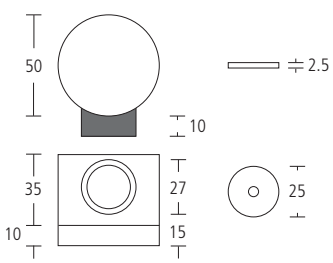

SS2309
MODRIC ANGLE DOOR STOP

- Grade 316 satin stainless steel
- Hand finished
- Torx screw fixing

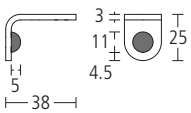

SS2315
MODRIC SKIRTING BUFFER

- Grade 316 satin stainless steel
- Hand finished
- Concealed fixing

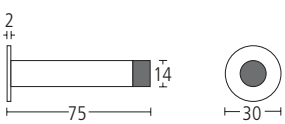

SS2540
MODRIC CABINET PULL HANDLE

- Grade 316 satin stainless steel
- Hand finished
- Bolt through fixing

SS2541
MODRIC CABINET PULL HANDLE

- Grade 316 satin stainless steel
- Hand finished
- Bolt through fixing

SS2542
MODRIC CABINET PULL HANDLE

- Grade 316 satin stainless steel
- Hand finished
- Bolt through fixing

SS2543
MODRIC CABINET PULL HANDLE

- Grade 316 satin stainless steel
- Hand finished
- Bolt through fixing

SS2544
MODRIC CABINET PULL HANDLE

- Grade 316 satin stainless steel
- Hand finished
- Bolt through fixing

SS2545
MODRIC CABINET PULL HANDLE

- Grade 316 satin stainless steel
- Hand finished
- Bolt through fixing

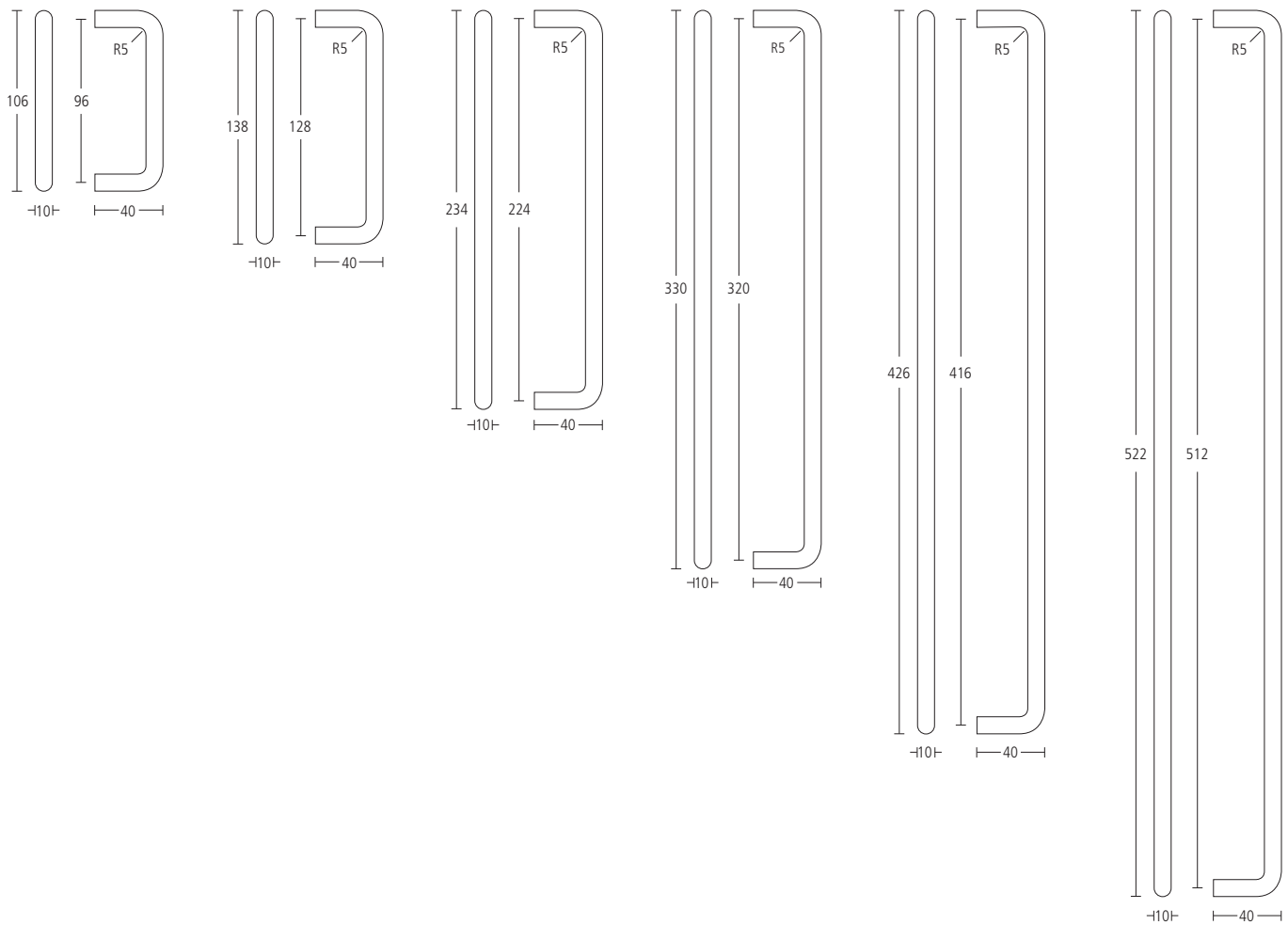
R5
106
96
10
40
R5
138
128
10
40
R5
234
224
10
40
R5
330
320
10
40
R5
426
416
10
40
R5
522
512
10
40

XX1714/1S
MODRIC 'LEDGE' PULL HANDLE 100MM X 45MM

- Simulated satin stainless steel
- Hand finished

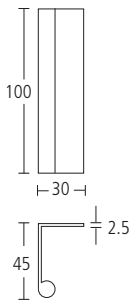

XX1714/2S
MODRIC 'LEDGE' PULL HANDLE 200MM X 45MM

- Simulated satin stainless steel
- Hand finished

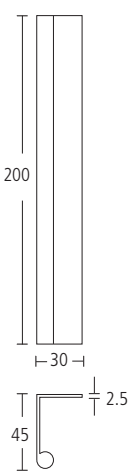

XX1716/1S

MODRIC 'LEDGE' PULL HANDLE 100MM X 70MM

- Simulated satin stainless steel
- Hand finished

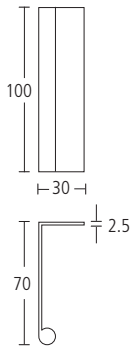

XX1716/2S

MODRIC 'LEDGE' PULL HANDLE 200MM X 70MM

- Simulated satin stainless steel
- Hand finished

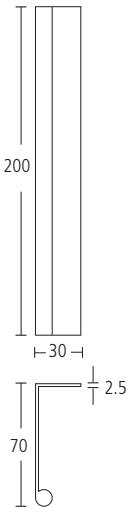

SS8432
MODRIC 'MALE' SIGN

- Grade 316 satin stainless steel
- Torx screw fixing
- Hand finished

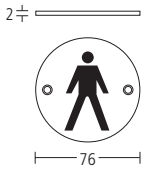

SS8433
MODRIC 'FEMALE' SIGN

- Grade 316 satin stainless steel
- Torx screw fixing
- Hand finished

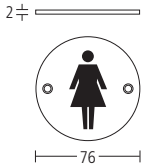

SS8434
MODRIC 'UNISEX' SIGN

- Grade 316 satin stainless steel
- Torx screw fixing
- Hand finished

SS8435
MODRIC 'DISABLED' SIGN

- Grade 316 satin stainless steel
- Torx screw fixing
- Hand finished

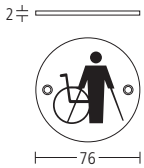

SS8436
MODRIC 'AMBULANT' SIGN

- Grade 316 satin stainless steel
- Torx screw fixing
- Hand finished

SS8457
MODRIC 'BABY CHANGE' SIGN

- Grade 316 satin stainless steel
- Torx screw fixing
- Hand finished

SS8447
MODRIC 'AUTOMATIC FIRE DOOR KEEP CLEAR' SIGN

- Grade 316 satin stainless steel
- Torx screw fixing
- Hand finished
- Adheres to safety sign legislation BS 5499

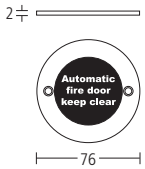

SS8447S
MODRIC 'AUTOMATIC FIRE DOOR KEEP CLEAR' SIGN

- Grade 316 satin stainless steel
- Self adhesive
- Hand finished
- Adheres to safety sign legislation BS 5499

SS8448
MODRIC 'FIRE DOOR KEEP LOCKED' SIGN

- Grade 316 satin stainless steel
- Torx screw fixing
- Hand finished
- Adheres to safety sign legislation BS 5499

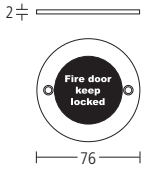

SS8448S
MODRIC 'FIRE DOOR KEEP LOCKED' SIGN

- Grade 316 satin stainless steel
- Self adhesive
- Hand finished
- Adheres to safety sign legislation BS 5499

SS8449
MODRIC 'FIRE DOOR KEEP SHUT' SIGN

- Grade 316 satin stainless steel
- Torx screw fixing
- Hand finished
- Adheres to safety sign legislation BS 5499

SS8449S
MODRIC 'FIRE DOOR KEEP SHUT' SIGN

- Grade 316 satin stainless steel
- Self adhesive
- Hand finished
- Adheres to safety sign legislation BS 5499

SS8456
MODRIC 'SHOWER' SIGN

- Grade 316 satin stainless steel
- Torx screw fixing
- Hand finished

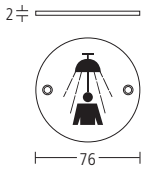

SS8458
MODRIC 'CLOAKROOM' SIGN

- Grade 316 satin stainless steel
- Torx screw fixing
- Hand finished

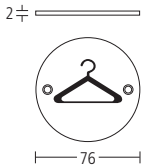

SS8459
MODRIC 'FIRST AID' SIGN

- Grade 316 satin stainless steel
- Torx screw fixing
- Hand finished

Allgood would like to thank Cloud 9 Digital Design Ltd. (www.c9dd.com) for their contribution to this brochure.

All information and details in this brochure are correct at time of going to press. However, Allgood plc reserves the right to change the product specifications without notice.

All dimensions are subject to production tolerances of ± 1mm.

@llgood and modric are registered trademarks.

© Allgood plc 2012

CD5437

@llgood

t: 020 7387 9951
e: info@allgood.co.uk
www.allgood.co.uk

297 Euston Road,
London, NW1 3AQ
t: 020 7387 9951
f: 020 7380 1232

63-83 Brearley Street,
Birmingham, B19 3NT
t: 0121 359 4415
f: 0121 359 5832

Warth Business Centre,
Warth Road, Bury,
Greater Manchester, BL9 9NB
t: 0161 834 6717

The Wright Business Centre,
Glasgow, G33 4EL
t: 0141 773 6298
f: 0141 771 9569