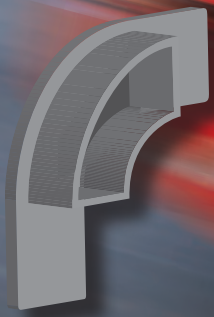

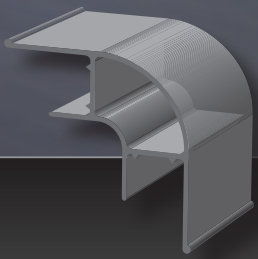

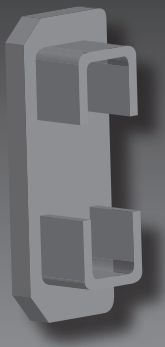

VCA APPROVED

Aalco Sideguard Kits

aalco®

The UK's largest independent multi-metals stockholder

AALCO SIDEGUARD KITS

aalco®

The UK's largest independent
multi-metals stockholder

Aalco are delighted to introduce their new range of **industry approved** sideguard kits that meet the requirements of **Regulation 73.**

- Fulfils the mandatory requirements of whole vehicle type approval
- Legs and rail supplied fully marked '**E11 73R-011018**'
- Tested and approved by **VCA**
- **'E' approval** certificate available upon request
- Compliant fitting instructions available upon request
- Compliant stock **NOW** available

The VCA approved Aalco sideguard system comes in a range of 4 kits. Pivotable legs are available in 500mm and 740mm heights and the kits are suitable for either single or twin rail systems. Aalco's exceptional standards of manufacturing, delivery, advice and service mean that you can be assured of the right parts for your requirements.

To find out more please contact your local Aalco Service Centre or visit our website:

www.aalco.co.uk

E11 73R-011018

All parts stamped with VCA approval number

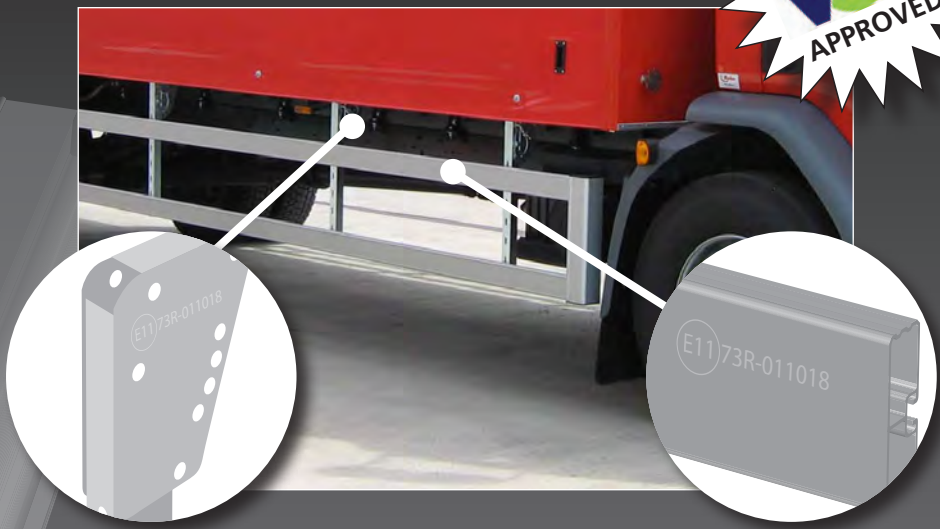

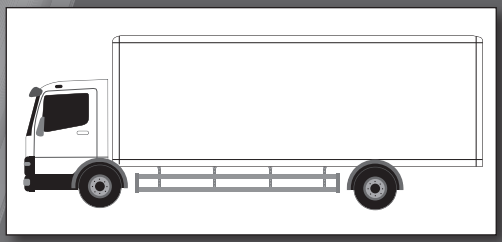

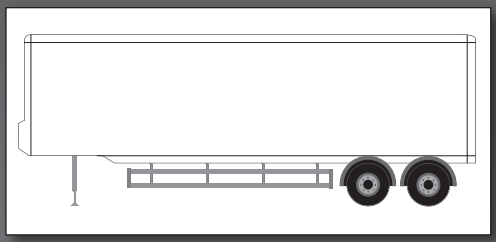

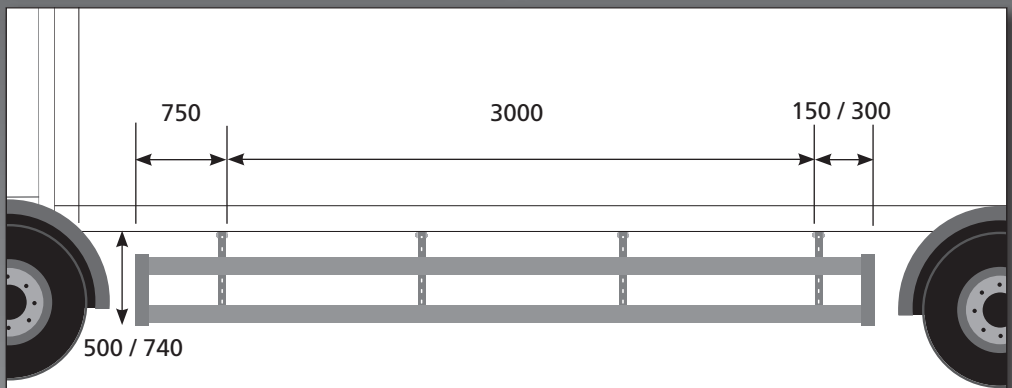

(All dimensions are shown in mm. Diagrams not to scale)

aalco®

The UK's largest independent multi-metals stockholder

www.aalco.co.uk

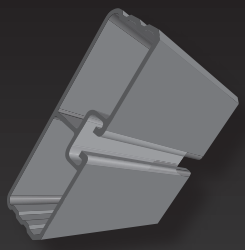

ABERDEEN
Tel 01224 854810
Fax 01224 871982
e-mail aberdeen@aalco.co.uk

AYLESBURY
Tel 01296 461700
Fax 01296 339923
e-mail aylesbury@aalco.co.uk

BELFAST
Tel 02890 838838
Fax 02890 837837
e-mail belfast@aalco.co.uk

BIRMINGHAM
Tel 0121 5853600
Fax 0121 5856864
e-mail birmingham@aalco.co.uk

CHEPSTOW
Tel 01291 638638
Fax 01291 638600
e-mail chepstow@aalco.co.uk

DYFED
Tel 01269 842044
Fax 01269 845276
e-mail dyfed@aalco.co.uk

ESSEX
Tel 01268 884200
Fax 01268 884220
e-mail essex@aalco.co.uk

GLASGOW
Tel 0141 6463200
Fax 0141 6463260
e-mail glasgow@aalco.co.uk

HULL
Tel 01482 626262
Fax 01482 626263
e-mail hull@aalco.co.uk

LEEDS
Tel 0113 2763300
Fax 0113 2760382
e-mail leeds@aalco.co.uk

LIVERPOOL
Tel 0151 2073551
Fax 0151 2072657
e-mail liverpool@aalco.co.uk

MANCHESTER
Tel 01204 863456
Fax 01204 863430
e-mail manchester@aalco.co.uk

NEWCASTLE
Tel 0191 4911133
Fax 0191 4911177
e-mail newcastle@aalco.co.uk

NORWICH
Tel 01603 787878
Fax 01603 789999
e-mail norwich@aalco.co.uk

NOTTINGHAM
Tel 0115 9882600
Fax 0115 9882636
e-mail nottingham@aalco.co.uk

SOUTHAMPTON
Tel 023 8087 5200
Fax 023 8087 5275
e-mail southampton@aalco.co.uk

STOKE
Tel 01782 375700
Fax 01782 375701
e-mail stoke@aalco.co.uk

SWANLEY
Tel 01322 610900
Fax 01322 610910
e-mail swanley@aalco.co.uk

Designed and produced by Squarefox Design Limited www.squarefox.co.uk

AALCO is a registered trademark of Aalco Metals Ltd